12 PAGES TODAY

The Portsmouth Daily Times.

12 PAGES TODAY

VOLUME NINETEEN — PORTSMOUTH, OHIO, WEDNESDAY, FEBRUARY 7, 1912. — PRICE THREE CENTS

DELEGATES MUST BE ELECTED AT A POPULAR PRIMARY

(By United Press.)

Columbus, O., Feb. 7.—Secretary of State Charles S. Graves today ruled that district delegates and alternates to national political conventions from Ohio shall be elected by direct vote of the people, thus setting at rest the fears of the people that the election of delegates by direct vote might be made void by the action of county or congressional committees.

Secretary Graves announced that he would not rule on the method of electing delegates at large until after the state Republican and Democratic committees had issued their calls.

The question in regard to the election arose because of two conflicting sections in the state election, one passed in 1908 and the other in 1911. Graves holds that the law passed in 1908 is repealed by implication, and that district delegates must be chosen at primaries.

FLORIDA REPUBLICANS SPLIT ON PRESIDENT

(By United Press.)

Jacksonville, Fla., Feb. 7.—The fight for the control of the Florida Republican organization had increased so in bitterness today that it was freely admitted by both sides that there was no hope of reconciliation. The action at Palatka when the state convention split in two parts one declaring for Taft's renomination and the other favoring Roosevelt was unprecedented in the history of Florida which heretofore had been the property of the Republican party at Washington.

DOROTHY ARNOLD NOT YET LOCATED

(By Associated Press.)

New York, Feb. 7— Dorothy Arnold, the missing heiress, has not been found, the report that she had left Philadelphia on a train for this city being a mistake. Francis Arnold, father of the missing girl and two detectives met the train but failed to find any one that looked like Dorothy.

KIDNAPPED A JUDGE

(By Associated Press.)

Mays Landing, N. J., Feb. 7.—Upon a charge of kidnapping a laborer to prevent him from performing his duties as a Democratic judge of elections at the full election in November, 1910, Lyman J. Beyers, superintendent and Charles Smallwood, foreman of the Atlantic City water works were placed on trial here today before Supreme Court Justice Swayze. The men are accused of capturing William Jones, carrying him 20 miles from Atlantic City in an auto and there detaining him in an effort to keep him from serving as a judge. Jones escaped and made his way back to the city on a train in time to serve as judge.

REFORMATORY SITE VIEWED

(By United Press.)

Columbus, O., Feb. 7.—The farm at Chillicothe owned by Colonel J. C. Bonner, which claims is the site where the picture of the sun rising behind a hill, that graces the seal of the state was taken, may become the site of the new Woman's Reformatory.

Governor Harmon, Secretary of State Graves, State Auditor S. Secretary of the State Board of Charities, the committee will locate the reformatory, visit the Bonner farm today.

ROOSEVELT CLUB IN ASHTABULA CO.

(By Associated Press.)

Ashtabula, O., Feb. 7.—A Roosevelt club has been organized here for the avowed purpose of sending a Roosevelt delegation to the Republican state convention.

SEARED BABY WITH POKER

(By Associated Press.)

Johnstown, Pa., Feb. 7.—Edith Ford, housekeeper for Adam Sheets of Nasbey, is in jail here upon a charge of aggravated assault and battery. It is alleged that she seared the back of Sheets' 3-year-old daughter with a red hot poker.

WORK ON CLUE TO MISSING HEIRESS

(By United Press.)

Philadelphia, Feb. 7.—After months of apparent inaction the mysterious disappearance of Miss Dorothy Arnold, the beautiful daughter of Frances R. Arnold, millionaire of New York, became a subject for police investigation today.

Information was received by the police that the woman was in a house at North Warnock street but an investigation proved that Miss Arnold was not there.

The case of Dorothy Arnold will probably always remain a deep mystery. Practically all the entire world has been searching for her and rivers have been dragged. She left her home in December, 1910, and since then no trace of her has been found since.

GOMPERS AIDS THE TEXTILE STRIKERS

(By Associated Press.)

Washington, Feb. 7—In response to an appeal from the striking textile workers of Lawrence, Mass., for aid President Samuel Gompers of the American Federation of Labor, has issued an appeal for funds to all unions affiliated with the organization.

TO CONSIDER MONEY PROBE

(By Associated Press.)

Washington, Feb. 7.—Plans for an investigation of the "money trust" by the house committee on banks and banking will be submitted to the Democratic caucus tonight as a substitute for the resolution of Representative Henry of Texas, which provides for the appointment of a special committee to conduct the investigation. It is predicted that the Henry resolution will be beaten more than two to one.

JUDGE WHITE DIED TODAY

(By United Press.)

Buffalo, N. Y., Feb. 7.—Justice Truman C. White of the supreme court, who retired a year ago, died here today following an operation.

Judge White was the judge who passed the death sentence upon Leon Czolgosz, the assassin of President McKinley.

A RUBBER DREAM THAT FADED

(By United Press.)

Mansfield, Ohio, Feb. 7.—Fascinating stories of a get-rich-quick fortune to be won in the rubber industry and the additional lure of an opportunity to buy their automobile tires at cost, has parted citizens of Mansfield and surrounding towns from $200,000 and clogged the Richland county courts with a mass of litigation that will require months to clear up.

The chief actor in the drama of frenzied finance is Charles H. Walter, an industrial promoter, who dropped into Mansfield less than three years ago, painted a brilliant picture of the city's future as a rubber manufacturing center and induced the hard headed business men of the city and vicinity to contribute $200,000 worth of stock to the work he had outlined.

Today the picture is faded and the artist who painted it so brightly to the people of Richland and adjoining counties must face trial on charges of fraud. He is to be brought to Mansfield late today from Anderson, Ind., to plead to five secret indictments returned against him last week.

The prosecutor will ask that his bond be fixed at $20,000 and the men who gave one dollar expecting to get ten in return are behind the prosecution of their former friend.

Walters stands accused first of larceny, in withholding from the Mansfield Rubber Company which he promoted and of which he was the former president and general manager, of $12,000 in bonds of the Detamble Motor Co. of Anderson, Ind., entrusted to him as security for a debt owed to the rubber company Second of embezzling 334 shares of rubber company stock. Third with embezzling $1314 in cash belonging to the rubber company. Fourth with concealing embezzled property and lastly with concealing certain assets of the company with intent to embezzle.

More than 20 civil suits have been started here against Walter as the result of his falls of stock. He bought a handsome home in city giving stock as the principal payment. The home is now under attachment and a suit is pending for its recovery.

STATE AID TO ROADS IS UP IN CONVENTION

(By Associated Press.)

Columbus, O., Feb. 7—The first step towards state aid to the improvement of highways was taken by the constitutional convention today when consideration was given to the proposition to authorize the general assembly to issue bonds to the approximate amount of $65,000,000 for the construction of good roads. The convention went into committee of the whole with Knight, of Franklin in the chair.

The provision under consideration was that of Lampson, of Ashtabula county. The proposed clause fixed a limit at one per cent of the grand tax duplicate of the state, and Lampson said that this was approximately six billion, five hundred thousand dollars. Lampson laid emphasis on the fact that good roads were of vast benefits to the residents of cities and said that state granges, county farmers' institutes and other agricalaural organizations had gone on record for the bond issue.

Despite the latter statement the strongest opposition to the plan developed among the delegates from the rural counties. Roscoe Mauck, of Gallia county, said that it would simply mean to levy a tax on the smaller counties of the state for the benefit of the larger counties. He said that Gallia county had expended a per capita of $15 for good roads and that Franklin county had not spent a cent. He was bitterly opposed to the plan.

Watson, of Guernsey, said that by the equitable distribution of the fund the poorer counties would not get enough money to do any good.

Delegate Peck, of Hamilton, said that his county had many miles of good roads and did not need state aid, but that as some counties refused to help themselves, the state ought to step in and build their roads for them.

BANKER MORSE RECOVERS RAPIDLY

(By United Press.)

Atlanta, Ga., Feb. 7—Recovered sufficiently in health that his physicians now believe that he may live for years, Charles W. Morse is today planning to either ask President Taft or congress to remove the felon stigma which he bears. The commutation recently did not carry with it a restoration of citizenship. Only by a pardon or a special act of congress can the ex-convict obtain this. His friends today planned to ask congressional aid.

MEXICANS CAUGHT ON AMERICAN SIDE

(By United Press.)

Washington, Feb. 7.—The possibility of an armed demonstration of United States soldiers along the Mexican border was strengthened today when the war department received dispatches from Colonel Steever, commanding the United States troops at El Paso, Texas, telling of the capture of thirteen armed Mexicans on the American side of the border. They were overpowered by American troops.

Asbury Jordan of Quincy, Ky., arrived here this morning to visit relatives and friends.

DEAD MAN HAD BELT OF GOLD

(By Associated Press.)

Toledo, O., Feb. 7—As he was crossing the tracks of the Lake Shore railroad, Barotscha Radorf was hit by a train and was instantly killed. Radorf was a Hungarian banker, having a bank in this city. In a belt about his waist was found one thousand dollars in Bulgarian gold.

BIGELOW IS ACCUSED OF PLAYING POLITICS

(By Associated Press.)

Columbus, Feb. 7—Delegates to the constitutional convention today were talking of a revolt against what is termed the political secret methods which President Bigelow is charged with seeking to introduce into the convention.

Bigelow is fighting to secure a Liberal Initiative and Referendum provision and it is charged that he is getting the signatures of members to agree to abide by a caucus decision on the matter. If a majority of the convention agrees to this it is claimed that Mr. Bigelow already had 35 iron clad devotees of a liberal I. & R. measure and will thus be enabled to pass any sort of a measure he desires.

Denied By McGowan

(By United Press.)

Washington, Feb. 7.—Charles McGowan, who was "roped" by Burns detective A. C. Bailey, today denied in detail every charge made against him by the detective swearing before the Lorimer investigating committee that he told nothing but the truth at his previous examination.

The witness admitted meeting Bailey in Chicago and at Toronto and on going on fishing and hunting trips with him but he denied emphatically every statement made by Bailey that he had perjured himself in the interest of the Mines-Lorimer people.

McGowan admitted that he had received $300 from C. F. Weihe, brother-in-law of Edward Hines to pay him for losses sustained by his being absent from his business in Canada to testify before the committee in July. He said he had also asked Weihe to loan him $5000 with which to buy land in the Canadian Northwest.

CONVICT LABOR USED

(By Associated Press.)

Washington, Jan., 7 -Testifying before the Stanley House Committee that is investigating the United States Steel Company, Shelby M. Harrison, of New York, a magazine writer, told of the employment of convict labor by many of the subsidiary companies of the steel corporation. He said that in Alabama men were fined for walking on a railroad right of way or some other trivial offense and then hastened to the convict camps, from whence they were sent to the steel mills.

WASTE MONEY ON DIRT ROADS

Columbus, O., Feb. 7—During the debate on the proposition to issue $65,000,000 in bonds to improve roads of the state, Delegate E. L. Lampson, of Ashtabula, said: "50,000,000 is wanted to keep up dirt roads in America, and an indefinitely greater amount is wasted in the difficulty in getting farm products to market. France was able to pay her war debt so rapidly only on account of the agricultural prosperity made possible by good roads."

FREIGHTS COLLIDEE

Kalamazoo, Mich., Feb. 7—Two Grand Rapids and Indiana freight trains collided a few miles north of Copover station at one o'clock. Two trainmen were killed and several injured.

HERRICK'S NAME IS SENT TO SENATE

(By United Press.)

Washington, Feb. 7—President Taft this afternoon nominated former governor of Ohio, Myron T. Herrick to be American ambassador at Paris, succeeding Robert Bacon. It was understood here that Herricks will go to Paris about March 1st.

GOLD FIELD DISCOVERED

(By Associated Press.)

Cordova, Alaska, Feb. 7— Reports of the discovery of gold near the head of the White river are current here and it is feared that there will be a stampede to the new field in the spring.

HANGED HIMSELF TO FAMILY BED POST

(By Associated Press.)

Toledo, O., Feb. 7—Bending his knees so that his body would not touch the floor, O. P. Amelbarger committed suicide at his home here by hanging himself to a bed post.

TEDDY SOON TO COME OUT IN THE OPEN

(By United Press.)

New York, Feb. 7.—Colonel Roosevelt's candidacy for the Republican nomination for the presidency will be publicly announced in the very near future.

Just as the announcement of the withdrawal of Senator La Follette was not made by the senator in person, the announcement that Roosevelt will accept if nominated, will come from the leaders affiliated with the Republican progressive movement.

This action is to be taken as the result of a series an conferences which has been in progress since Sunday.

Attending have been George L. Record, leader of the progressives in New Jersey. Gifford Pinchot, former chief forester, his brother, Amos Pinchot, Governor Johnson, of California, former United States Senator Beveridge of Indiana, and Medill McCormick, who led the La Follette forces in Illinois until the withdrawal of La Follette.

REICHTAG IS OPENED BY EMPEROR

(By United Press.)

Berlin, Germany, Feb. 7.—With all the Socialists absent, Emperor William today opened the Reichstag in person with a plea for the German land and sea forces. The ceremony took place in the White Marble Hall of the Imperial Palace. Only 287 representatives were present. The other 110 members being Socialists. The Kaiser made no reference to the government's recent defeat at the polls. He urged his hearers that it was their duty to support loyally a measure which would soon be placed before them of the strengthening the army and navy.

GOV. ALDRICH FOR TEDDY

(By Associated Press.)

Lincoln, Neb., Feb. 7.—That all Republicans unite in support of Theodore Roosevelt, was the closing plea made by Governor C. N. Aldrich, an original La Follette man, in a statement issued here today.

MATCH HEADS ARE USED BY SUICIDE

(By Associated Press.)

Bellaire, O., Feb. 7—William Mulligan committed suicide in the county jail here by drinking water in which he had dissolved a number of match heads. He had been sent to prison for assaulting an officer.

CLARKSBURG HAS A FIRE

(By Associated Press.)

Clarksburg, W. Va., Feb. 7.—Fire today destroyed a square in the business section of the city with a loss of $100,000. The fire, the origin of which is unknown, started in a pool room.

Rock Island Train Held Up And Robbed By Masked Bandits

(By Associated Press.)

Memphis, Tenn., February 7—It was reported at noon that money consigned to an Oklahoma bank to the amount of $60,000 or $75,000 was in the express car of the Rock Island train No. 43, held up by bandits, and that this was secured by the robbers.

(By Associated Press.)

Memphis, Feb. 7—For the second time within the past two months Rock Island Train No. 43 was held up by bandits early today near Hurlburt, Arkansas. Seven men were in the party that looted the train but they secured only one package of registered mail. The mail clerk escaped from the robbers and ran to Hurlburt and notified the police of the holdup.

The robbery was cleverly planned and executed with such precision that there was no chance to frustrate their plans. The train crew could offer no resistance and few of the passengers knew that anything was happening, not hearing of the robbery until it was all over.

The exact value of the property taken is not known at this hour. The bandits looted the postal cars, blew the safes of the Wells-Fargo Express Company, and overlooked nothing as they ransacked the cars.

The train that was held up left Memphis at midnight for the North. Shortly after it had crossed the bridge over the Mississippi, two men who had been hiding on the front of a mail car, made their way over the tender into the cab of the engine. Covering the fireman and the engineer with revolvers, they forced the engineer to bring the train to a stop. They then bound and gagged the engineer and tossed him off the train into a ditch. The fireman was then compelled to run the train a few miles further to where four other men were camped beside a fire. The train was stopped and after uncoupling the mail and express cars from the rest of the train, they were run several miles further into the country. While one of the bandits covered the fireman the others raided the mail and express cars, blowing ice safes and gathering up all of the booty in the cars. They then made their escape in the darkness.

Wires to Memphis had been cut and the first the road authorities heard of the robbery was when employees at the west end of the terminal bridge over the Mississippi heard the noise of loud explosions, caused by powder and ammunition in the express car exploding when the car burned after its safe had been dynamited by the bandits. A switch engine was sent out to investigate the cause of the explosions and came upon the stranded train.

M'FARLAND IS SENTENCED

(By Associated Press.)

Newark, N. J., Feb. 7.—Allison McFarland, convicted of wife murder, was today sentenced by Judge Cummerce to be electrocuted in the state prison at Trenton during the week of March 17. McFarland's attorneys said that they would appeal the case.

FEAR MOB IN OKLAHOMA

(By Associated Press.)

Nowata, Okla., Feb. 7—Arrested at Delaware, Oklahoma, upon suspicion of having guilty knowledge of the murder of Hervey Hurst and wife and Miss Elsie Adams, whose bodies were cremated in the ruins of the Hurst home, C. L. Harkins, a wealthy planter, was brought here for safe keeping. Threats of lynching had been made so freely at Delaware that it was deemed best to remove him. Harkins admits that he was a caller at the Hurst home but he says that he intended to marry Miss Adams.

It was at first thought the trio had been murdered but it later developed that they had been asphyxiated by gas that seaped into the house, and later caused its destruction by fire.

ACCUSED OF KILLING A STRIKER

(By Associated Press.)

Cincinnati, Feb. 7—Joseph Maldusky and Isadur Benjamin, the former 18 and the latter 20, are under arrest here charged with the killing of Morris Goldstein, at Cleveland, last July. Goldstein was a striking garment worker and when he announced that he was going back to work he was struck over the head and killed, a hammer being used by his assailants.

AHA! 'TIS A METEOR!

(By Associated Press.)

Upper Sandusky, O., Feb. 7 — A meteor that was so brilliant that it lighted up the skies here like day, fell here last night.

SENATE HEARINGS ON TARIFF BILLS

(By Associated Press.)

Washington, Feb. 7—The senate finance committee today began hearings on the house tariff reduction bill that reduces the tariff on steel products on an average of 25 per cent. This is the first real work the senate has done on the tariff this session. It is planned to have men interested in the schedule affected appear before the committee.

HERRICK IS ACCEPTABLE

(By Associated Press.)

Washington, Feb. 7.—President Taft was today told by Secretary of State Knox that France had assured him of her willingness to accept Myron T. Herrick as ambassador. His appointment will be sent to the senate in a few days.

HOOPER AGAIN OUT FOR GOVERNORSHIP

(By Associated Press.)

Nashville, Tenn., Feb. 7—Benjamin W. Hooper, the first Republican to be elected governor of Tennessee in three decades, is to be a candidate for another term. In his announcement issued today he says that he has done his best to enforce the state wide liquor laws, but that additional legislation is necessary in order to secure proper enforcement.

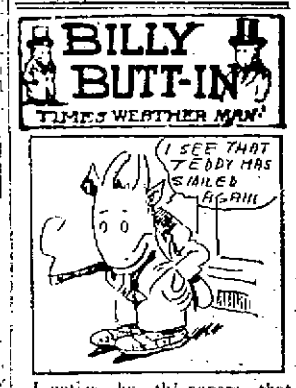

I notice by th' papers that our old friend, Teddy's been tickled again. Just grinned, th' reporter says, when they showed him that anti-third term resolution they're tryin' to get through congress. I guess things are workin' out in G. O. P. circles jest about like Teddy figgered they would when he put his O. K. on Taft for his successor. Funny, ain't it? Don't blame him for grinnin' do you?

Ohio—Mostly cloudy with light snow flurries tonight and also Thursday near Lake Erie; not much change in temperature.

Kentucky—Fair tonight and Thursday; warmer in East portion tonight.

The Portsmouth Daily Times
Subscription, per year, $5.00.
THE TIMES PUBLISHING COMPANY.
Chillicothe and Front Streets.
VALLEE HAROLD AND HARRY E. TAYLOR, Editors.
GEORGE M. TAYLOR, Managing Editor
Entered at Postoffice at Portsmouth, O., as Second Class mail matter

THE REAL HUMOR

Politics is certainly a queer business, but not half so queer as the effect it has on some papers.

Here is the Huntington Herald-Dispatch, Republican organ, ripping, roaring and rioting through almost two columns of double leaded agony because some Democratic contemporary, in West Virginia, has published approvingly the oath of a witness, who swears before a congressional committee, that in Mingo a man registered his bull-dog for an election and voted a negro in his place.

In the same breath the Herald-Dispatch charges, that in the Democratic legislature men were bought and voted like hogs. Wherefore do we opine that is not that the honor of the state is impugned by such testimony, not that the integrity of its citizenship is discredited, but that the noble bulldog should have cast upon him the ignominy of being a particeps criminis in the election of a congressman and a Republican at that. Now that is funny, is it not? Especially for a Republican paper, under the circumstances, but for our part we fail to see why it is any worse to charge a bull dog with the crime of false registration that it is to accuse men of selling their votes like hogs, though we never knew a hog to be dirty enough to do that one thing.

A TIMELY WARNING.

The Cincinnati Enquirer takes the same position as the Times, that the constitutional convention, in the new instrument of state government it will draw, should lay therein fundamental principles of a free republican form of government and curtail and direct legislative powers only in broad and essential matters.

It agrees that ours is representative form of government and while some evils have grown up thereunder, it was not because the form of government was bad but that legislatures were false, this because the people have not exercised that degree of care and intelligence always necessary to secure the best results.

A substantial departure from the real representative form of government is likely to produce evils more common and gross than those proceeding from the legislature. Because once this departure is engrafted in the constitution, it will be much harder to correct than through the legislative medium. Every two years the voters have an opportunity to correct the legislature, but a constitutional amendment can only be had through the legislature and the governor, if the veto power be preserved to the latter, and even then has to be ratified by a general election, not to mention the enormous cost attending upon submission.

What Ohio needs is a new constitution, builded along the same lines as the federal instrument and the people given fair and broad limitations to work out their own salvation through a representative form. Then, if they will not do this, the blame lies with them and not the constitution, nor because their hands are in anywise tied by provisions adapted in times of unusual political disorder and economic turmoil.

AND STILL THE PEERLESS.

Hamilton papers announce with a big noise that the local vaudeville theatre is going to give a change of bills twice a week and applaud this as a striking token of the metropolitan march of the town.

Hamilton has a census population of near 40,000 and claims with its immediate suburbs to about fifty. The census gives Portsmouth 24,000. Yet, for years Portsmouth has maintained a first class vaudeville theatre, and for a large part of the time two, in which there always were semi-weekly changes of bills. More than that Portsmouth maintains five picture shows, two of them as fine as can be found in any other city, big or little.

And all of which, along with other things, goes to show that Portsmouth is really the Peerless. Her only drawback is that her people have not yet got the full habit of talking her first, last and all the time.

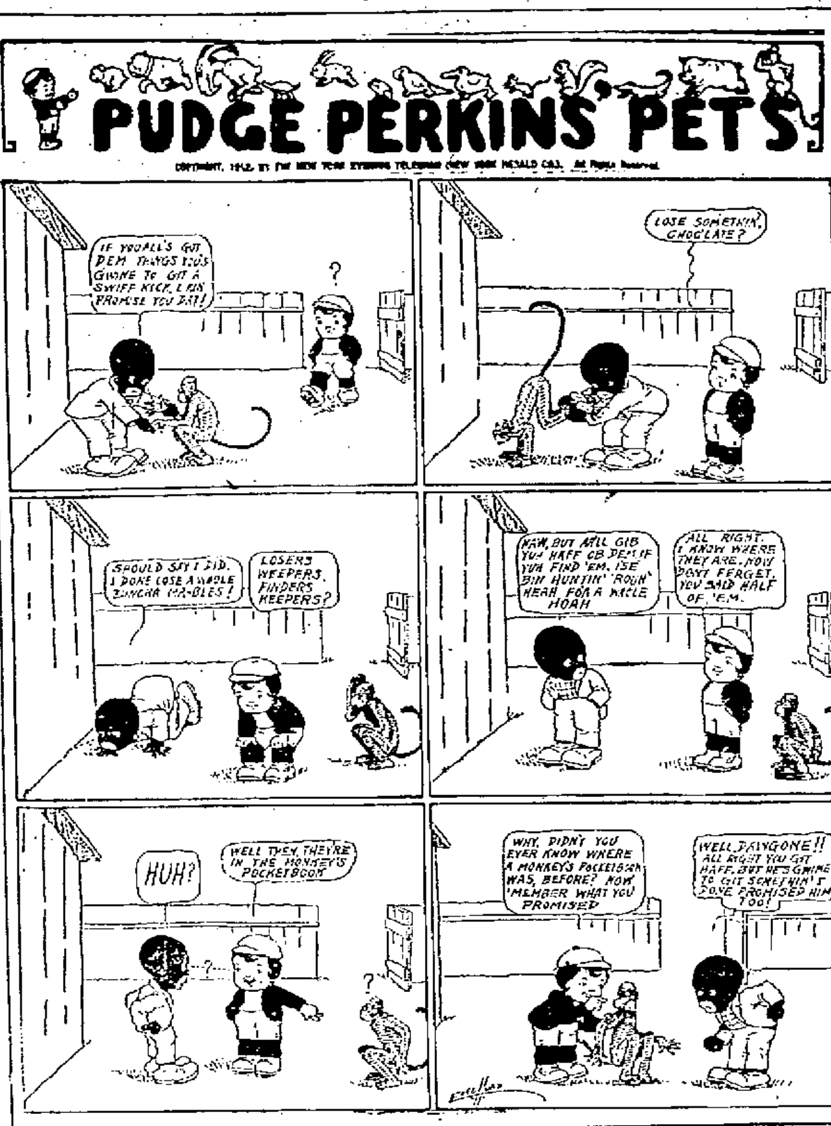

Killed At Kenova Bridge

A man, who is supposed to be George Hardy and whose home is in Danville, Va., was found dead Wednesday morning under the N. & W. bridge, which spans the Ohio at Kenova.

It is presumed that he was riding on an N. & W. freight and when he jumped off he plunged through the high bridge, falling a distance of 50 feet. In his effects was found a small book, which contained the names of George Hardy, Danville, Va., and Walter Thornton, Wellsburg, Ky.

An investigation by the N. & W. officials revealed the fact that Walter Thornton was still alive in Wellsburg so it is assumed that the dead man is George Hardy. He was apparently about 28 years old. His relatives have been notified.

Change In Supplies

The Board of Commissioners today adopted resolutions requiring all county officers to make requisitions to the board in the future for all supplies, the requisitions to be filed with the board five days before the regular monthly meeting.

The action was taken to prevent the apparent waste in the supplies.

Delivered Wheelbarrows

Julius Simon, the Pond Creek wheelbarrow manufacturer, on Wednesday delivered a big shipment to the Hibbs Hardware Company.

Offered A Position

Albert S. Yaple, who resigned as local round house foreman, has been offered positions by the B. & O. S.-W. both at Altamount, Ill., and Chillicothe. It is likely he will accept a place in the latter city.

Plenty of Eggs In Jackson Co.

Says the Jackson Herald: "Last summer and fall we are informed that hucksters from Portsmouth came to within a few miles of Jackson and purchased butter and eggs. Now it is reported that the demand in Portsmouth is not so great and more of the produce comes to Jackson. Our merchants handle the produce, and after supplying the local demand, ship the balance to the city market. Butter and eggs command a good price now and the farmers who have them for sale are profiting."

Bought Some Fine Cattle

Andrew Thompson brought several fine head of cattle to this side from Kentucky for Adam Giesley & Co., Wednesday.

Bond Forwarded.

Attorney Thos. Nichols, who will be the new postmaster at South Portsmouth, has forwarded his bond to Washington, D. C.

Majestic Theatre To Be Dismantled

Albert Maier, owner of the Majestic theatre, has decided to dismantle the popular play house and give up the theatrical business altogether. He has sold a large portion of the seats to the K. of P. lodge at South Webster, who will install them in their hall. The scenery and other fixtures will be sold to various parties.

During a recent trip of the state fire marshal to this city he inspected the theatre and ordered the installation of an asbestos curtain. Rather than do this Mr. Maier decided to close the house.

It is said that should the building not be torn down to make way for the talked of concrete and steel structure, it is likely Henry Frowine will install several pool tables in the upper story and probably will move his bowling alleys to the second floor.

CRUSADERS ARE AT THE GRAND

The famous Crusaders have at last made their appearance in pictorial form at the Grand, and the pictures were witnessed and enjoyed by a splendid matinee crowd today. They will be repeated tonight, Thursday and Friday matinee and night.

If you enjoy moving pictures, don't miss "The Crusaders," as the film is 3,000 feet long and is shown in three sections. It was taken in Italy at a cost of $100,000. The pictures are unusually distinct, the photography being as good as ever seen in the city. It is a rare pictorial treat that you cannot afford to miss. Three thousand feet of moving pictures for a nickel.

GIRLS HURT IN SLED ACCIDENT

A bob-sled carrying eight or nine young folks in Fullerton and South Portsmouth was ditched this afternoon about three o'clock on Stoner Hill, throwing the occupants onto a pile of rocks. Miss Elsie Webb, daughter of Prof. Webb was hurt about the hip and may be hurt internally. Her sister, Miss Effie received a sprained ankle and several others who were on the sled were stunned and bruised.

Willard Webb was guiding the bob when he lost control of it.

A similar accident occurred on the hill yesterday afternoon when a little boy landed on the rocks cutting his chin.

Signed Players

Columbus, O., Feb. 7--President Galdeman of the Portsmouth Ohio State League club, announced here today that he had signed three players for the coming year. The players signed are Harry Meyers, a third baseman, from Canada, a member of the London Canadian Club last year; E. Cain of last year's Portsmouth team, and C. A. Burr, a Columbus amateur.

INCREASED BUSINESS

The Cooper Transfer Company, of South Portsmouth, is reaping a harvest these cold days. Icy roads have rendered traveling difficult but has increased business for the village transfer line.

John Peed and son, Leondas, who have been spending the winter at Suffolk, Va., are in the city the guests of Mr. and Mrs. Ollie W. Peed, of Washington street, enroute to their former home in Vanceburg, Ky.

Have Bought Auto Truck

Freshour Bros., who conduct an up-to-date grocery on East Gallia street, have purchased a Detroit auto truck from the Portsmouth Automobile and Machine Co. and will now be in a position to deliver their goods quickly and promptly. The machine was placed in commission Wednesday and is one of the finest of its kind ever seen in the city. It will be operated by Frank Freshour.

At the Washington.

George Fawcett, who has been employed in the Colonial hotel at Cleveland, returned home Tuesday and is now working at the Washington.

Attended Sale.

W. L. Baker and wife, of Washington street, attended the David Stahler sale on the West Side Wednesday.

Col. Perkins Is Visitor

Col. Vincent H. Perkins arrived here, Tuesday night from Hancock county, where he has been spending the past few days. He will go to Tolesboro, Ky., Thursday, where he will visit with his aged mother, when he will leave for Freemont, O., and make several speeches in the interest of the "wets" who have called a local option election in Sandusky county. He says he is felling fine and his looks bear out this statement.

Buys Fine Team

Motorman Virgil Gornutte and Conductor W. T. Gray sold a fine team of horses to Edward Spray, of Harrisonville, Wednesday. The team brought $400.00 and Mr. Spray, who is a former street car conductor, claims to have the finest three year old team in Scioto county.

Mr. Kah Is Very Sick

Mathias Kah, aged German citizen, felt considerably improved Wednesday morning, but suffered another sinking spell during the noon hour and grave fears are entertained that he cannot possibly survive much longer. The aged patient is perfectly conscious.

Titus Was Released

On the promise that he would get a job to support his wife and two children and report to the probate court every two weeks, Walter Titus who has been in jail several days on a non-support charge, was released this afternoon. Judge Beatty suspended the fine of $50 and the six months sentence to the work house.

Oscar Tatman, a young farmer, who lives near Otway, Wednesday successfully underwent a serious operation at the Hempstead hospital.

The foundation work for the Vulcan Box Toe Process Company's new factory buildings at Second and Massie streets has been temporarily suspended on account of the cold weather.

Securing Oil Leases

Fred Worthington, the oil man, returned here from Pittsburg, Wednesday morning and left during the afternoon for a two-day cross-country drive after some additional leases.

Ironton Visitor.

David Hawley, the Ironton coal operator, was a business visitor here Wednesday. John F. Flanigan was his guest for dinner at the Palace restaurant.

Paul Esselborn, who was out for the first time in several days, Tuesday, after a tussle with the grip and tonsilitis, says that his home on East Sixth street has been turned into a hospital. Mrs. Esselborn and youngest daughter having fallen victims to tonsilitis.

Will Talk To Lodge

Jess Taylor, editor of "The Good Roads" of Jamestown, O., who will [illegible] good roads improvement [illegible] will address Portsmouth Council, Jr. O. U. A. M. on the evening. Mr. Taylor was formerly state councillor of the order and [illegible] a National officer.

Delivering Sand.

The B. & O. S-W. sand engine made a trip up to the [illegible] ment Company's plant Wednesday for the first time in a year. The engine delivered a carload of sand for the plant.

Goods Return.

The household effects of R. O. Brady, who recently returned from California, reached Portsmouth via the B. & O. S-W. Wednesday.

DR. SCHIRRMANN TO REMODEL HOUSE

Dr. Harry A. Schirrmann will move his office and family into his property at the corner of Eighth and Chillicothe streets next spring, or just as soon as extensive improvements of the building are completed. The building, which is known as the Empire Hotel, will be remodeled from basement to garret. The exterior will be beautified by the addition of several porches and new entrances. The plans for the remodeling were completed recently by Architect Martin Maddox, of the firm of Elzer & Anderson, of Cincinnati, and are now in the hands of contractors, who will submit bids within the next few days.

The Empire Hotel is operated by Mrs. Scholl, who, it is said, may accept the management of the Norfolk Hotel. Dr. Schirrmann's business has outgrown his present quarters, and he is making the change for this reason. He said there was no intention on his part to convert the building into a private hospital, although he did have this scheme in view some time ago.

Bowling Tonight

W. H. Burt's Five will meet the Esselborn Five at the play house alleys this evening in a three game series. The Burt team hopes to take all three games, while the Brewers declare they will nab at least two of the contests.

HAMMER AND PAINT

Contractors Schumm & Bruch have practically completed Louis Distel's elegant new home on East Fifth street. It will be ready for occupancy within another week.

Contractors Cross & Cunningham Wednesday finished repainting the interior of the city auditor's office and will begin work Thursday renovating the various rooms at policeheadquarters.

Kaps Bros. have commenced excavating for the foundation for the large new concrete smoke stack to be erected at the Selby Shoe Company's plant.

Col. Perkins Denies Tale

Col. Vincent H. Perkins, who is spending a few days in the city, informs the Times that the story published in a local morning paper that he had run into the arms of a drunken man when he alighted from the train Tuesday at midnight was a pure fabrication, and that there was not one word of truth in it, outside of the fact that he did get off the train. Col. Perins states that "The article was manufactured in the imagination of some kindergarten reporter, who for pure cussedness thought to cast some reproach upon him." He informed the Times that so far as he can see, the people of Portsmouth are happy and prosperous, and that the truth is always preferable to a lie.

Mrs. Elizabeth Bickabaugh, who was recently admitted for treatment, was discharged today.

EGGS ARE STILL 48 CENTS

Local commission men were selling eggs at 43 cents Wednesday while the retail price hovered about the 48 cent mark. The commission men instead of receiving eggs in a half dozen or dozen case lots considered themselves lucky to get only half of a case.

The silver lining to this cold spasm is that every other section got its share.

Baltimore is now figuring on how she can entertain the Democratic convention. Just so she does not split it in two in the effort will suffice.

That Pittsburg-to-Cincinnati traction line has got another extension of franchise. This time it promises to put up or shut up.

Mexico should try the Ecuador plan and lynch a few revolutionary leaders. Nothing like that to make their business unpopular.

In the proposed expenditures of the Norfolk and Western for this year of 1912 we see no provision for a new station at the Peerless, but that does not mean, we hope, it will not be built.

We are told President Taft returned to Washington in good shape. How he left his campaign out here is another question.

The rival political headquarters at Columbus have taken to calling each other liars. They will have to both have a care that their word is not taken for what they say.

The novelty is presented in this district of a Democrat "going after" the congressional nomination. Here is sure belief that the early bird catches the worm.

Still Has His Grit

Local trainmen report Doc Swearingen, former B. & O. S-W. passenger brakeman, still holding his own at Hamden. Though he has suffered with tubercular trouble for a year or more, Doc has shown remarkable grit and confidently expresses the belief that he will live at least until March 1. He is prepared for the end and seems to delight in calmly discussing his fate.

Called On The Doctor

There was a constant stream of callers at W. H. Wagner's office, Wednesday, many of them expecting to find the Indian herb doctor about to die after reports they had read and heard of his illness. Some of them were patients he had treated for many years. All were glad to find the doctor still on his feet, though a very sick man.

Fine Pups.

Oscar Dressler is the proud owner of a litter of seven fox terrier pups. Oscar will present some of them to his friends and sell the remainder.

Will Hold Sale.

Jacob Geares on Wednesday received word that John Chamberlain will hold a big sale on his Ross county farm, February 12th.

It is doubly offensive to call a man a reactionary. Senator Baily proclaims himself one.

MRS. KILLTYME—HUBBY FIXES THE GAS LEAK.

SENATOR BURTON TALKS FOR PEACE TREATIES

(By Associated Press.)

Washington, Feb. 7—No nation can afford at this time to stand in the way of the peace movement, was the keynote of a speech in the senate Tuesday by Senator Theodore E. Burton, of Ohio, in support of the arbitration pacts now before congress.

The treaties with Great Britain and France must be ratified, declared Senator Burton, not so much because they are important in themselves but because they "pave the way for other agreements with nations strong and weak alike."

"In nothing," said the Senator, "has the development of the last twelve or thirteen years been quite so marked as in measures which make for peace and a better understanding among the nations. This new development is not without cogent reasons. Undoubtedly there will be wars in the future, slaughter and destruction may still occur here and there, but the movement toward mutual goodwill among rival nations and the promotion of greater equality of rights as between the strong and the weak has assumed the form of an evolution in the world's history. No sovereign and no ambition can afford to stand in the way or stay the progress of this evolution.

"Among the factors which make for the settlement of disputes by arbitration are the growing absorption on the peaceful pursuits, the desire for the maintenance of good order and the avoidance of the constant threat of disturbance among nations. The discordant note in the present situation is the maintenance of military and naval establishments on a scale never known before. This is the incongruity of the present situation which involves the withdrawal of millions from the most useful pursuits and imposes a burden of expenditure now exceeding two billion dollars per year among civilized nations and it is to be regretted that this expenditure is increasing rather than diminishing.

"The disadvantage of the existing conditions and the transcendently greater advantages which would arise from an established order in which peace and justice prevailed, are sure to lead to a new order of events in which public disputes will be determined in the same manner as private controversies."

The senator declared, nevertheless, that a greater advance had been made in the direction of universal peace within the last 13 years than in all the preceding centuries. He traced the growth of international law from the time of Hugo Grotius, commenting on the manner of affecting settlements in international controversies and reviewing some of the most important peace treaties of the last two centuries.

"The progress toward peace in the past few years," he concluded, "promises an amelioration in the condition of mankind which far surpasses the most sanguine forecast. The most strenuous advocate of war will not deny the inestimable advantages which would pertain to an era of peace. He only questions its possibility or practicability."

Aiding Their Fellow Worker

Subscription funds were raised at the Selby shoe factory Tuesday for O. Simpson, a lock stitcher, who is very ill with typhoid fever at his home on West Third street, and Orin D. Pyles, a shoe-worker, whose wife died suddenly last week leaving a few days' old baby.

The Care of Your Teeth

Should be the prime consideration for you.

On the condition of your teeth depends the state of your health.

Decaying teeth are the cause of indigestion, intestinal and other disorders.

You cannot afford to neglect the health of any part of your body, for one part is dependent on the other.

We do the highest class of dental work at prices that are reasonable.

Our work is guaranteed.

We will examine your teeth and tell you about their condition without any obligation on your part.

Marlatt & Schweinsberger
Dentists
Open Evenings. Sunday—9 to 12.
605 Chillicothe Street
Next to Fisher & Streich's Drug Store.

Mistaken Diagnosis--- Doctors Guess Wrong Again.

About five years ago I wrote to you that I had been a terrible sufferer from kidney and bladder troubles, and that my physician informed me that my left kidney was in such condition that there was no hope for my recovery. I was advised to try your Swamp-Root as a last resort, and after taking four fifty-cent size bottles, I passed a gravel stone which weighed ten grains. I afterwards forwarded you this gravel stone. Have had no return of any trouble since that time and cannot say too much in favor of your wonderful preparation, Swamp-Root, which cures, after physicians fail. Very truly yours,

F. H. HORNE.
Route 3, Box 30. Roseboro, N. C.

Personally appeared before me, this 31st day of July, 1909, F. H. Horne, who subscribed the above statement and made oath that the same is true in substance and in fact.

JAMES M. HALL,
Notary Public.

Letter to
Dr. Kilmer & Co.,
Binghamton, N. Y.

Prove what Swamp-Root will do for you

Send to Dr. Kilmer & Co., Binghamton, N. Y., for a sample bottle. It will convince anyone. You will also receive a booklet of valuable information, telling all about the kidneys and bladder. When writing, be sure and mention the Portsmouth Daily Times. Regular fifty-cent and one dollar size bottles for sale at all drug stores.

TROUBLE OVER FAKE SCHEME

Certain Portsmouth people are still "falling" for a scheme a Fort Wayne, Ind., medicine concern has been working the past few weeks. The firm advertises that it costs nothing to get a package of its medicine, and then when people forward their names and addresses, they soon after receive packages marked "$3—C. O. D." Nine out of ten refuse the packages and express drivers, besides being put to inconvenience, find themselves frequently blamed as conspirators in the game.

Interest Notice.

All money deposited at The Royal Savings and Loan Company before February 10th will receive four per cent interest from February 1st.

"Yaller" Is Back Again

Van, better known as "Yaller" Lotell, drifted back home Tuesday night, having just finished a 30-day sentence in the Cincinnati workhouse for mistreating his wife. "Yaller" says he is on his good behavior for keeps now.

Mr. Reed Is Better

Tom Reed, the N. & W. engine inspector, who recently met with a bad accident at the terminals, is steadily improving at his home on New Eighth street, and able to sit up in bed a short while each day.

DR. G. A. SULZER

In Portsmouth Thursdays and Fridays. Office 95 E. Second street. Eye, Ear, Nose and Throat.

ALHAMBRA CLUB GIVES BAKQUET

The Alhambra Club will entertain with its annual banquet tonight at Jacob Pfau's banquet hall, on East Eleventh street. As usual it will be an elegant affair and covers will be laid for about 50. Caterer Pfau has prepared a special menu for the boys and it will no doubt be dispatched with keen zest.

For a number of years it has been the custom of this popular organization to give a minstrel at the Grand and later on its success is celebrated in the way of a splendid banquet.

Mr. Marcus To Retire.

M. Marcus, who for many years past has operated a clothing business under the name of "Racket Store" at Vanceburg, Ky., has sold out to C. J. Webster. Mr. Marcus will retire. He has been very successful and can live comfortably for the remainder of his days.

Raymond Hodges, aged 14, of No. 150 Mill street, and who has typhoid fever, was removed to Hempstead hospital by Fuller's ambulance, Monday evening.

BANKERS ARE SAID TO HAVE DISAPPEARED

(By United Press.)

Columbus, Ohio, Feb. 7—Statements today by State Superintendent Baxter indicate that he is considering the advisability of instituting criminal proceedings against J. S. Howard, of Columbus, president of the failed Farmers' bank at Gallipolis.

The failure of this institution last week precipitated that of the bank at Byesville and the state bank at Albany. Friends of Howard here say they do not know of his whereabouts. O. L. Howard, cashier of the bank at Byesville is also reported to be missing. Baxter stated today that any criminal proceedings would embrace the Byesville case.

CHARGES OF PEONAGE

(By Associated Press.)

London, Ky., Feb. 7—Charges that 20 negroes were held virtually in slavery by Contractor Allen Cook to pay debts, were made by Attorney Morrow in opening the cases against ten men who have been indicted on peonage charges.

Car Derailed, Damages Scales

A partly filled gondola car jumped the track at the Hump in the East Portsmouth yards Tuesday night and crashed into the scale house, seriously damaging the fine scales. An expert had to be summoned to the city to repair the damage. Several trainmen were in the path of the derailed car, but they jumped to places of safety.

Has The Typhoid Fever

Hammond Nichols, who was thought to have contracted consumption during his long imprisonment in the county jail, is suffering with typhoid fever instead, according to attending physicians. Nichols, who is being cared for at Will Ballman's home at the expense of the county, is reported holding his own.

Undergoing Examination

The men who took the recent police and fire examinations are now undergoing physical examinations required under the civil service rules. The applicants may select any physician they wish to examine them.

Meat Contract Is Awarded

The new administration officials have given Moeller & Klink the city hospital meat supply contract. Martin Haaf & Son, West Second street meat dealers, have been supplying the institution the past six months.

W. J. Knighten, crew dispatcher at the N. & W., was compelled to return home Sunday from his work and may find it necessary to return to Roanoke, Va., to the hospital. Mr. Knighten has never recovered from a fall from a street car several months ago.

Marie, young daughter of Al Bradshaw, is steadily recovering from a severe siege of typhoid fever.

CATARRH GONE

No More Hawking and Snuffling When You Breathe Hyomei

HYOMEI (pronounce it High-o-me) is guaranteed to end the misery of catarrh.

Breathe it, destroy the catarrh germs, and soon hawking and snuffling will cease.

Breathe it, and crusts will no longer form in the nose; mucus will not lodge in the throat; all inflammation will leave the membrane of the nose and throat and your head will feel clear and fine.

Breathe it for coughs, colds and sore throat; its soothing, healing, antiseptic action is better than all the stomach dosing remedies in creation, and there isn't a particle of opium, cocaine or other habit-forming drug in it.

Complete outfit, which includes inhaler, $1.00. Extra bottles of HYOMEI 50 cents at Wurster Bros. and druggists everywhere.

GETS 93 BOOTLEGGERS IN ASHLAND, KY. RAID

Ashland, Ky., Feb. 7—The detectives, who have been operating in Ashland for the past three weeks may not belong to the Burns' detective agency, but they evidently understand their business well enough to gather testimony against persons who have been violating the law in regard to selling intoxicating liquors in dry territory, as the result of their operations was the issuing of 93 warrants by County Judge Wurts, yesterday afternoon, and the same turned over to Sheriff George W. Calvin, to be executed.

About three weeks ago the dry organization in this city, employed two detectives from Ohio to come here, and work with the end in view of securing evidence against all parties in Ashland who were disposing of intoxicating liquors contrary to law. These men came to town and masqueraded under the guise of oil and gas men, who were seeking leases throughout this section for a large syndicate, with which they were supposed to be connected. They had the appearance of being prosperous business men, and knowing the oil and gas business from start to finish. They loafed around the soft drink stands considerably and it is alleged worked themselves into the good graces of nearly all the men who are operating soft drink stands in this city. They bought liberally of "wet" goods, and especially of whiskey, put up in pint and half-pint bottles. These were for use in the country, where they claimed they were busy nearly every day, securing options on oil and gas properties. In this way they secured evidence against twenty-four places, which are being operated in Ashland, one of which is a man's residence. This information was placed before County Attorney M. C. Malin and he in company with the detectives appeared before County Judge John W. Wurts, yesterday afternoon, at Catlettsburg, and as a result of same, ninety-three warrants were issued. These warrants were placed in the hands of County Sheriff George W. Calvin, and he, in company with his two deputies, assisted by two or three policemen from this city have been busy since yesterday afternoon, serving these warrants. All upon whom warrants are served will have a preliminary hearing, before Judge Wurts in Catlettsburg Wednesday. These hearings will likely be continued over, in order to give both sides a better opportunity to present what testimony they may have.

The penalty for most violations of this kind is a fine of from $60 to $100 and imprisonment of from ten to forty days in jail, at the discretion of the court or jury.

It is said that the strongest points of evidence which will be produced by these detectives are the bottles of whiskey which they purchased at the different places and which have been labeled with the day and date and place of purchase. These samples are all now in the possession of the officers.

THE NERVES

Indigestion, Stomach Misery Go FREE

The Magic Cure for Stomach and Nerves

To any who have not tried Samuel's 3-P Capsules we will send one 50c. packet FREE if you mention this paper and enclose 10c. for postage, etc. A Brand New Remedy that strikes at the root of stomach and nerve distress in a twinkling. Builds up nerves—stops indigestion. Samuel's 3-P (Pleo-pho-Pepsin-Paraln) Compound makes you tingle with the joy of health. Your druggist; if not, address the Samuel Chemical Co., Order Department, Drawer 51, Cincinnati, Ohio.

3P

LEGAL NOTICE.

State of Ohio, Scioto County, ss:

The Portsmouth Savings & Loan Company, plaintiff, vs. E. A. Hodge, et al, defendants.

The defendants E. A. Hodge, Sadie Hodge, Cyrena G. Walker and S. T. Thacker, whose places of residence is Altus, Oklahoma, will take notice that on the 25th day of November, A. D., 1911, the plaintiff, The Portsmouth Savings & Loan Company duly filed its petition in the court of common pleas in and for said county in case No. 12,736 against the above named defendants praying for a finding in favor of the plaintiff in the sum of five hundred sixty-two dollars and forty-five cents ($562.45), with interest thereon at 6-76 100 per cent from the 21st day of November, 1911, and foreclosure of a mortgage held by the plaintiff on the following described real estate, situate in the city of Portsmouth, county of Scioto, and state of Ohio, to-wit:

That certain piece of ground, parcel of inlot No. 50, in said town, commencing seventy-three (73) feet from the northwest corner of said inlot upon Court street, containing twenty-eight (28) feet front upon Court street and the same width eighty-two and one-half (82 1-2) feet deep with an alley on the north side thereof, three (3) feet wide. Being the same property conveyed by William Jackson and wife to the president of the common council of Portsmouth, Ohio, by deed dated November 15, 1857, and recorded in volume 9, page 392, Record of Deeds of Scioto County, Ohio.

That said above named defendant is required to answer said petition on or before the 9th day of March A. D. 1912 or judgment will be taken against them.

The Portsmouth Savings & Loan Co.
Cecil S. Miller, attorney.

BARBERS WERE PLUMBERS

Attaches of Henry Baker's Crystal barber shop turned plumbers after the explosion upstairs in which Mrs. Elizabeth Lewis was severely burned, Tuesday. The barbers worked all day repairing damage caused by the explosion and this necessitating the shutting off of the gas supply of the building, caused some of the water pipes to freeze and added to their troubles generally.

Steady Savers deposit at The Royal Savings & Loan Company.

On Nine Hour Plan.

The Selby Shoe Company's cutting room force was put on the nine hour per day work plan Tuesday. The new arrangement is only temporary.

NATION TO FIGHT RHEUMATISM

Crusade Begun Against Alarming Increase of "Weather Disease." "Educate the Sufferers" is the Slogan

Washington, D. C., Jan. 1—Following the recent agitation for a national fight against consumption, extensive tests have recently been made to ascertain what is the most certain method of curing rheumatism permanently. The claims of many prominent physicians and manufacturers of rheumatism treatments, without prejudice or favor, were taken into consideration. Evidences of cures were carefully scrutinized. T. C. Millard of Flint, Michigan, the discoverer of the Fuss Rheumatism Cure, demonstrated so thoroughly the action of his remedy, its certainty, and the exceptional array of proofs, testimonial letters from chronic cases cured by it, that it was decided to sanction the use of this remedy as being the most reliable and the most definite in curative action. It was pronounced by analysis to be absolutely safe in its composition.

One of the most interesting cases noted was that of Mrs. Mary E. Thorn, 605 Pine St., Owosso, Mich., 87 years old, who had been a sufferer for 11 years, during which time no remedy was found availing. Three days after using Fuss her pains ceased and she is now pronounced cured.

For sale in Portsmouth by J. F. Davis Drug Co. and all leading druggists or sent prepaid on receipt of $1.00 or six bottles for $5.00. Fuss Remedy Co., Flint, Mich.

Schwartz Stylish Clothes

DRESS YOU DISTINCTIVELY

They're made for you individually—right here in Portsmouth by skilled tailors.

If you prefer to dress in best style you will consider Schwartz clothes this year.

SCHWARTZ
Heart of Portsmouth
Chillicothe and Fourth Sts.

HOME PICKLES
HOLLAND HERRING
AT THE
MODEL GROCERY
BRUCH & HURTH

CAN YOU USE ANY MONEY

At The
Lowest Terms
Quickest Service
Best Treatment
Easiest Payments
Greatest Privacy
Liberal Rebate.

HOME LOAN CO.
ROOM 1, KRICKER BLDG
15 GALLIA ST.
PORTSMOUTH, O.

The Brew Is Great

And the Price Is Reasonable

ORDER A CASE AT ONCE AND YOU WILL BE MORE THAN PLEASED WITH THE WEST VIRGINIA EXPORT. IT IS EXHILIRATING, REFRESHING AND HAS NO EQUAL AS A TONIC. GIVE IT A TRIAL.

ALBERT S. MAIER, Sales Agent
Portsmouth, Ohio.
Brewed by West Virginia Brewing Co., Huntington, W. Va.
Special price in case lots.
Home Phone 149. Bell Phone 152
DELIVERED IN PORTSMOUTH OR NEW BOSTON.

Judiciously Spent Money is That Put Into Homes

Because dollar for dollar we do not believe there is anything else on earth that brings the same pleasure as a home. And again, by investing right here in your home community you are dealing in values you understand and with people you know; hence the risk of loss is completely eliminated. What you don't know about lumber we are here to tell you and we may be able to help you avoid many of the mistakes that are frequently made in the selection of lumber unsuited for different purposes. Some lumber is O. K. for outside uses and not worth a cent for interior finish, and vice versa. We know just what is best for most purposes and have it in stock to show you. Drop in and let's talk it over.

"There's No Place Like Home."

The River City Lumber Co.
1005 LINCOLN ST.

TAKE NOTICE
Your furniture wants can be satisfied at
A. STEINKAMP & CO.
118, 120, 122 West Second St.

Morse's and Lowney's Fine Chocolates. Fresh Supply.
Miller's Pharmacy
Corner Ninth and Waller
Near N. & W. Depot.

CARNATION CREAM
Makes the skin soft and velvety
Apply to the dry skin night and morning. All roughness and irritation will soon disappear.
Get a bottle today.
Hager's Pharmacy
Gallia and John Sts.

REMEMBER
That Any And All Labels From
ADAM PFAU'S BREAD
ARE GOOD FOR
IMPORTED CHINA
See the display at the bakery.

SURPRISED
You will be agreeably surprised at the satisfaction obtained from your photographs if made at KING'S. Sittings made day or night. 211 Chillicothe Street.

Hotel Manhattan
—AND—
Restaurant
European Plan. Reasonable Rates
Rooms and Bath.
MAHERAS BROS. Proprietors
12 GALLIA.

PASTUERIZED
PURE MILK.

Every bottle of milk that leaves our dairy is Pasteurized—perfectly pure and wholesome.

Safest and finest milk for babies. It is deliciously good to the last drop.

Order by phone or from the yellow wagon.

PURE MILK CO.
614 John Street.
Both Phones

GLASSES
If made right, preserve sight.
My Glasses are made right.
DR. PERRY
617 CHILLICOTHE ST.

BALTIMORE & OHIO SOUTHWESTERN R.R.

Local Schedule, Feb. 16, 1911.

Leaves Ports.	Arrives Hamden
No. 50, 7:06 a. m.	9:20 a. m.
No. 52, 2:00 p. m.	4:30 p. m

Leaves Hamden.	Arrives Ports
No. 51, 7:40 a. m.	10:20 a. m
No. 53, 4:05 p. m.	6:35 p. m.

Connections at Hamden with all main line trains East and West.

Fast freight service to all points Public Storage.

Particulars cheerfully furnished upon application.

J. E. SANDS, Agent

FINE WATCHES
High grade movements in fine cases 10, 20 and 25 year and solid gold cases. Also nickel and gun metal cases. Timekeepers.
A. W. APEL, Jeweler
Chillicothe Between 4th and 5th

Storage and Packing
First-class accommodation at reasonable rates for storing household goods.
Expert furniture packers and shippers.
Portsmouth Storage & Auction Co.
46 Gallia St Home phone 401

Pure Ice Cream
Made fresh every day.
Delivered to any part of the city.
GEO. W. FREUND
The Druggist.
Corner Gallia and Offnere.

Norfolk & Western

Schedule in Effect June 11.

Kenova District—Eastbound.

No. 18, Daily........ 7:00 a. m.
No. 16, Daily .... 11:45 a. m.
No. 32, Daily ex Sun. 7:23 p. m.
No. 4, Daily (fast). 12:01 a. m.
No. 31 Sunday only ...9:28 p. m.

Columbus District—Westbound.

No. 3, Daily, fast train 3:47 a. m.
No. 33 Daily ....7:25 a. m.
No. 15, Daily .... 3:35 p. m.

Cincinnati District.

No. 23, Daily (fast). 4:00 a. m.
No. 35, Daily ex Sun. 7:30 a. m.
No. 37, Daily ...... 2:20 p. m.
No. 25, Daily fast train 3:40 p. m.

Cincinnati to Portsmouth

Lv. 6:50 a. m. ar. P. 10:25 a. m.*
Lv. 8:45 a. m. ar. P. 11:20 a. m.*
Lv. 5:40 p. m. ar. P. 9:30 p. m.
Lv. 8:50 p. m. ar. P. 11:40 p. m.*
* Daily.

Pullman sleepers and N. & W. cafe dining cars on all through trains.

For further information, apply to S. B. Adams, Passenger Agent, 420 1-2 Chillicothe street. Telephones: Home, 47; Bell, 67.

Chesapeake & Ohio Ry.

Schedule subject to change without notice

Trains leave South Portsmouth, Ky., Ferry steamer Chesapeake leaves Portsmouth, O., 30 minutes prior to departure of trains.

West Bound.

In effect July 9, 1911.

No. 1 daily, fast train 7:04 a. m.
No. 3 daily, fast train 1:54 p. m.
No. 7, daily, local 2:14 p. m.
No. 5 daily, fast train, 5:29 a. m.
No. 17 week days, local 7:25 a. m.

East Bound

No. 2 daily, fast train 2:44 p. m.
No. 4 daily, fast train 11:43 p. m.
No. 6 daily, local 11:31 a. m.
No. 8 daily, fast train 12:37 a. m.
No. 16 week days, local 7:15 p. m.

Ticket office, 126 Market street, Washington hotel. Both phones.

D. A. GRIMES, Agent.

CONTRACTORS
For Slate and Tin Roofing, Galvanized Iron Work, Steel Ceilings, Hot Air Furnaces. If your roof or spouting leaks, call
W. S. HANEY,
1019 Clay St. Phone 592.

Alabastine Wall Coating
Most popular thing out for beautifying interiors. Good to cover plaster, wood, brick—even wall paper. Tints are rich, soft, velvety.
Alabastine does not harbor bugs or germs—is strictly sanitary. Cheaper than cheapest wall paper.
Moser Matt Flat Finishes
in 18 beautiful tints, for new walls, old walls, new wood-work and old wood-work.
THE
Fisher & Streich
PHARMACY
PHIL M. STREICH, Prop.
Opposite Postoffice

Deshon Seems To Have Lost His Snap

Filled with song numbers, many of which were quite tuneful, but interpreted by a limited cast and an abbreviated chorus, "The Beauty Spot" was seen for the first time Tuesday night at the Grand.

It is really wonderful the ingenuity some librettists display in the selection of a name for their efforts. Because Nichette, a singer of rather gigantic proportions, and scant attire, has a pretty mole on her left kneelet, it was termed "The beauty spot," and that is where the show gets its name. An ingenious idea, was it not?

Had the company been adequately large to handle the musical numbers the show would not have been half bad, as the score is tuneful, as Reginald De Koven has mastered the art of writing catchy music. What little plot there is was supplied by Joseph W. Herbert. It will not send you to the dictionary or disturb your mental poise in the least.

Frank Deshon was the chief funmaker. Now Frank is getting old, or he is old, and has lost his ginger. The day has passed when any little man can makeup and be funny. That let's Deshon out. He is utterly devoid of versatility. His mannerisms are as fixed as his term of life is. He snaps his fingers, rolls his eyes and steps around just the same as he did in "Miss Bob White" and "The Office Boy." He never could sing, so he really isn't much of a factor in "The Beauty Spot."

Goldie Joah as Nadine was quite clever, being winsome and petite. She sang sweetly and put a lot of life into her songs. Her duet with Baron Lacocq, with violin accompaniment, was one of the hits of the piece. Carl Crusada, who was the Baron, played with fine technique and the audience would like to have heard more of his playing.

Stella Thomas, as Nichette, was big enough, avoirdupoisly-speaking, but she was talentless as it were. She wore a pair of bright red tights without batting an eye. She weighed something less than 250.

Jack Meyers as Nikola, Alex Sparks as Chickoree and Gladys Billings as Mimi were fairly good.

Surest Way To Break A Cold

You will distinctly feel your cold breaking and all the Grippe symptoms leaving after taking the very first dose.

It is a positive fact that Pape's Cold Compound, taken every two hours, until three consecutive doses are taken, will end Grippe and break up the most severe cold, either in the head, chest, back, stomach or limbs.

It promptly relieves the most miserable headache, dullness, head and nose stuffed up, feverishness, sneezing, sore throat, running of the nose, mucuous catarrhal discharges, soreness, stiffness and rheumatic twinges.

Pape's Cold Compound is the result of three years' research at a cost of more than fifty thousand dollars and contains no quinine, which we have conclusively demonstrated, is not effective in the treatment of colds or grippe.

Take this harmless compound as directed, with the knowledge that there is no other medicine made anywhere else in the world, which will cure your cold or end grippe misery as promptly and without any other assistance or bad aftereffects as a 25-cent package of Pape's Cold Compound, which any druggist in the world can supply.

An Ironton Fireman Gets Into Trouble

Ironton, O., Feb. 7.—Edward Fillgrove, fireman of No. 2, was suspended from the service by Fire Chief William George on a charge of disorderly conduct and for drinking to excess at the fire at the Olive Foundry and Machine Shops, Monday. Fillgrove, who is considered one of the best fire fighters in the service, was working valiantly at the fire and within a very short time his clothing was frozen stiff. He was given some liquor to ward off the effects of cold, and it seems he got too much and became unruly. It is charged he struck a man and knocked him down and that he used language to his superior that was, to say the least, undignified.

After Fillgrove's suspension, the mayor, director of Safety and chief considered the matter, and it was decided to reinstate the fireman.

BABY HAS TWO HEADS

Boston, Mass., Feb. 7.—Etymologists affiliated with Harvard University have under observation a two-headed baby girl, who was born recently to Mr. and Mrs. William Kasnov, of 4 Harvard Place, Cambridge.

The infant weighed about ten pounds at the time of its birth. In addition to the ordinary head there is a second head which protrudes from the body from the upper part of the back. The features on the first head are perfect, while those on the second are blurred and indistinct.

Dr. Thomas H. Heaton, of Cambridge, who attended the baby, notified Harvard. Arrangements have been made by which the body will be turned over to the Department of Anthropology at Cambridge if the child dies, as is considered probable.

B. & O. Man After Bridge Pictures

The Ironton Register says: "A representative of the B. & O. Railroad Company arrived in Ironton this morning and called on Thos. L. Collett with a request that he take a number of pictures of the bridge piers which were recently constructed in the Ohio river. Mr. Collett was compelled to decline, but he referred the visitor to one of the photographers of the city and the latter will take the pictures wanted.

The gentleman did not say to what use the pictures will be put, but it is thought they will be used in considering the matter of the construction of the bridge. That there is something doing in railroad circles in this vicinity seems the belief of everyone, and a definite announcement of active work on the Ironton bridge would not be a surprise."

Coaster Injured.

Harold, the seven-year-old son of Mr. and Mrs. Charles Baker, of South Portsmouth, while coasting Tuesday afternoon, ran into a post and cut his chin quite painfully. Dr. Meadows was called and dressed the little fellow's wounds.

Family Moved.

J. L. Prather and family, of Jackson street, moved to Sciotoville, Wednesday.

Rheumatism

Is A Constitutional Disease.

It manifests itself in local aches and pains,—inflamed joints and stiff muscles,—but it cannot be cured by local applications.

It requires constitutional treatment and the best is a course of the great blood purifying and tonic medicine

Hood's Sarsaparilla

which corrects the acid condition of the blood and builds up the system.

Get it today in usual liquid form or chocolated tablets called **Sarsatabs.**

LEGAL NOTICE.

Walter Acheson will hereby take notice that Lulu Acheson filed her petition in the Common Pleas court of Scioto County, Ohio, on the 26th day of January, 1912, praying for divorce; that said cause is numbered 12767 in said Court; that plaintiff prays for divorce because of gross neglect of duty and extreme cruelty; that said cause will be for hearing on or after the 7th day of March, 1912.

FRANK W. MOULTON,
31-6 Weds Attorney for Plaintiff.

LET US DO YOUR WORK

Painting, Paper Hanging, Decorating and Paper Cleaning.
We carry a complete line of
WALLPAPERS
Give us a call and save money.
Union Labor
RUDY AND REINIGER
Home Phone Y 1267
Shop No. 76 East Third Street.

FORCED HENS TO LAY

Asheville, N. C., Feb. 7.—When Archibald Greer and Hall Brown started in the poultry business here they had very poor success until Greer suggested that they put their bulldog's house in the chicken yard and have the animal sleep there to ward off thieves. Lately the poultry farm has been producing twenty eggs daily from twenty hens.

On investigation the partners found that when a hen came out in the morning the bulldog chased her into his house and kept watch over her while she laid an egg. He then chased her off and chased another hen into the dog house. By 5 o'clock in the evening the twenty hens had each contributed.

Greer has been offered $500 for the bulldog, but has refused.

FLASHES FROM SERMON OF REV. A. D. M'MURRY

Rev. A. D. McMurray, who is holding evangelistic services at the Christian church in Sciotoville, addressed a large congregation Tuesday night.

Rev. Grayton S. Brooks and Mr. Nate Crabtree, of the First Christian church, and Rev. E. G. Hamilton and Elder Puckett, of the Grandview Avenue Christian church of this city attended the meeting at Sciotoville last night, Mr. Crabtree delighting the congregation with a vocal selection.

Rev. McMurray spoke on "Brotherly Love," taking his text from the thirteenth chapter of Hebrews, first verse, which says, "Let brotherly love continue."

In part he said:

"It is human nature to bear malice in the heart toward those who wrong us, but we must forgive.

"It is divine to forgive and the Christian must partake of the divine nature.

"Peter asked the Lord how often he must forgive and thought he would go the limit at seven times, but the Lord said it must be 70 times 7.

"We always think that the other fellow has wronged us, while he thinks we have wronged him. We must forgive and forget also.

"Did you ever pray the Lord's prayer? And do you know that if the Lord had answered you you would be in hell tonight? For we ask him to forgive us as we forgive others.

"What is brotherly love? First, it is God's universal currency. It is good even in darkest Africa or in the Islands of the Sea.

"Second: It is God's derrick hook. It makes hard tasks easy. Third: Love is the divine heat of the universe. It warms the heart of the Christian and brings forth the fruit of the spirit like the sun heats the earth.

"Love is the divine magnate and the church must have it if it draws and wins souls to Christ.

"Love is the eleventh commandment. Jesus said, 'A new commandment I give unto you, that you love one another.'

"Love is the Pope of Christianity. It must be the power that rules the Christian."

The services will continue throughout this week and next, and tonight Rev. McMurry will take as his topic, "Moses, a Type of Christ." He will use a large chart of his own design to illustrate his subject.

COOPER PLEAD NOT GUILTY

Perry Cooper, one of the principals of the celebrated Cooper-Griffin feud at Fullerton, was arrested by Constable Horton and taken before Squire Brickey late Tuesday to answer to an affidavit charging him with assault and battery. The complainant in the case is Mrs. Jane Griffin, who alleges that Cooper smashed a chair over her head a few days ago during one of the numerous battles between the families. The accused plead "Not guilty" and gave bond to appear on February 15, when the trial will be heard.

Plenty Of Clusters

The new First National Bank building at Gallia and Chillicothe streets is to be surrounded with cluster lights similar to those just installed by merchants in that vicinity. There will be two lamp posts in front of the building and three on the Gallia street side of the structure.

TWELVE CARS DERAILED ON N. & W.

As long as the extremely cold weather continues the railroads will have serious derailments.

A double-header on the N. & W., drawn by engines Nos. 307 and 1,077, was derailed this side of Williamson, the result of a broken flange, and twelve cars were piled up, traffic being delayed five hours. Fortunately none of the passengers were hurt.

Passenger train No. 17, due here at 7:10 Tuesday night from Williamson, was almost five hours late as a result of the wreck, which tore up the track for over 75 yards.

WAVERLY BANKER HAS BEEN ILL

W. V. Watts, a Waverly banker, who has been quite ill for the past three weeks, is decidedly better, which will be learned of here with pleasure by his friends. He is a son of Judge and Mrs. Watts, of Hillsboro.

INSTITUTE AT LUCASVILLE

A good crowd was in attendance and much interest was manifest in the Lucasville Farmers' Institute, which started Wednesday and will continue over Thursday. The institute is being held at the township hall and there will be five sessions, three today and two Thursday. An excellent program has been prepared and from all indications the institute promises to be a great success.

The principal speakers are Cary W. Montgomery, of Newark, and J. L. Hudson, of Columbus, and they will be heard on important subjects during the meeting. Mr. Montgomery is an authority on fruit growing, and the subject of his talks will be "Fruits and Spraying," while Mr. Hudson will talk on "Dairy and Farming."

Dr. J. N. Thomas presides at the meeting. T. B. Henry is secretary.

TRANSFERS OF REAL ESTATE

George A. Bell to George Hoover, 142 acres in Green twp., $1,500.

William C. Ellis, of Phoenix, Arizona, to Charles Grossman, two lots on Offnere street, $[illegible].

Frank J. Hard et al to Elsie M. Boynton, lot on Glover street, $3,500.

J. H. Kidwell to [illegible] Wyatt, 30 acres in Nile twp., $[illegible].

The H. Leet Lumber Co. to Albert Brooks, lot on Summit street, $[illegible].

Frank M. Stewart to Harry H. Gordon, lot in Sciotoville, $[illegible].

Theodore Wyatt to Daniel Clark, 30 acres in Nile twp., $[illegible] and exchange of property.

Andrew J. Hansgen, of Denver, Colorado, to Joseph S. Dunn, lot on Highland avenue, $2,775.

At Otway.

Bert Setterfield, clerk for Alex M. Glockner, hardware dealer, spent Tuesday at Otway setting up some farming implements.

Another Addition To the Steel Plant

W. J. Cook, one of the most expert mill builders in the country, is here, from Wheeling, W. Va., inspecting work on the Portsmouth Steel Company's new sheet galvanizing shop.

It was Mr. Cook who prepared the plans for the new shop, which when completed, will be one of the largest and best in the United States. It has been under course of construction for the past six or seven months, and should be finished in about six weeks. When in operation it will give employment to 100 men, all skilled hands. The cost of the new mill runs far up into the thousands and is one of the most important of the many improvements undertaken by the steel Company towards enlarging and modernizing its already extensive plant.

Be a Steady Saver at The Royal.

Dunn Bought Hansgen Home

Joseph S. Dunn has bought the home property of Andrew J. Hansgen, formerly of this city, now located in Denver, Colorado. The property is located on Highland avenue and sold for $2,775. Mr. Hansgen and family left here two years ago and have decided to remain permanently in the West.

Crisp and flaky

Crisco is fine and flaky.

It is just the proper consistency to make it ideal for creaming in cake or for working into pie crust.

Its pleasing, appetizing appearance will convince you of its purity and cleanliness.

It is a delicious cream white, with a fresh wholesome aroma.

An equal quantity of Crisco lasts very much longer than any other cooking fat.

The Procter & Gamble Co.

Sold in 25c packages by all grocers

DO YOU WANT AN ACCURATE TIME PIECE?

Our ELGIN WATCHES from: $8.50 to $35.00
or HAMILTON WATCHES from $15.00 to $70.00
or WALTHAM WATCHES from $7.50 to $25.00

And other equally reliable WATCHES are guaranteed to give satisfaction.

Before purchasing allow us to explain the merits of our many splendid time-keepers.

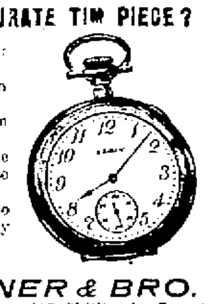

OTTO ZOELLNER & BRO.
Jewelers. 415 Chillicothe Street.

Smith and Nixon Pianos —And— Piano Players

R. P. Seiler & Co.

Give lasting satisfaction. They occupy the highest place in the musical world for quality and volume of tone, subtlety of touch, mechanism and durability.

Come in and examine all these art creations.

"Only Home Piano Store"
Seventh and Chillicothe Sts

TODAY at Old Orpheum

POTT[illegible] COYN

The Mortgage
Economy
A Hungry Pair

DO NOT WAIT PAY YOUR GAS BILLS TODAY!

No Discount Allowed After the 10th.

The Portsmouth Gas Co.

Time For A Lifetime

is what you're looking for in a watch.

You can only get it in the best watches.

You most probably want a handsome watch— but by all means you want a good watch.

Some of the finest watches ever owned by Portsmouth people were sold to those people by me. Time keepers every time.

DAN WHITE
Jeweler
74 West Second Street.

Go to Florida

Via CINCINNATI

Improved Service CINCINNATI TO All Florida Points

QUEEN & CRESCENT ROUTE

Dining Cars on ALL TRAINS Service a la carte

(C. N. O. & T. P. RY.)
In connection with
Southern Railway
TWO THROUGH TRAINS DAILY

"Q. & C." Florida Limited Lv. Cincinnati (Q. & C. Route) 8.15 am. Daily Ar. Jacksonville (Central) 8.30 am. Daily

"Q. & C." Florida Special Lv. Cincinnati (Q. & C. Route) 8.10 pm. Daily Ar. Jacksonville (Central) 8.20 pm. Daily

Electrically lighted, solid vestibuled trains through from Cincinnati to Jacksonville without change.

All trains go via Chattanooga "Lookout Mountain"

Winter Tourist Tickets Now on Sale

For full information and booklet call on any ticket agent or write

G. C. Blackburn, Div. Pass'g'r. Agt. 4th and Vine Streets
W. A. Beckler, Gen'l Pass'g'r. Agt. Ingalls Building
CINCINNATI, OHIO — Telephone, Main 333

Lace Curtain Specials!

Low prices on one to four pair lots of Lace Curtains to close out in Swiss, Etamine, Scrim, Madras, Nottingham, Cable Nets and Brussels Nets in one, two, three and four pair lots.

Every lot marked at special low prices that will move them all at once.

A. Brunner
SECOND AND MARKET STREETS.
OLD PHONE 439 W. NEW PHONE 190.

Send Us Your Dry Cleaning Now

Have all your Spring and Summer Clothing French Dry Cleaned now, before our Spring rush begins. If your clothes are cleaned now you will have them ready to wear, looking bright and new when the warm days come. Our prices are very reasonable for finest work.

U. S. LAUNDRY

Dry Cleaning Department.

Both Phones 24 East Fourth St.

BUCKEYE GROCERY

GALLIA AND SINTON
Home Phone 717
Phone Orders Solicited.

Canned Corn, 3 for 25c
Canned Tomatoes, extra fine, only 12½c
Canned Asparagus 20c
Argo Salmon 20c
Yellow California Peaches .. 18c
2 for... ... ... 35c
Cocoanut, large size 5c
Large Bermuda Onions 5c

Order in today for Stone's dropped cakes.

Dope or Glasses--Which?

Why try to cure that which pills or powders cannot influence? Do you know that headaches are brought about more by the EYES than by any other agency? If you suffer every-so-often with headaches it is doubtless a case of EYE-STRAIN and NOT disordered stomach. See me about this and I will tell you quickly if it is your eyes or not. I make fine glasses for this purpose as low as $2.00.

J. F. CARR

Jeweler-Optician. 424 Chillicothe, Near Gallia

MASONIC NOTICE.

Calvary Commandary No. 13 will meet Wednesday night, Feb. 7 at seven o'clock. Work in the Red Cross degree. Special features.

WANTED:—Boarders. At J. L. Nash's 155 W. 2nd. 7-2

WANTED:—Girl for general housework. Mrs. Wm. Gims 1261 Findlay St. 7-3

WANTED:—Girl for general housework. Good wages, 306 East Seventh. 6-f

WANTED—Boarders, shoeworkers preferred. Rooms for three at $4 per week. 311 East Tenth St. Mrs. Walker. 6-3

A WISH—I want a refined little wife to be my queen. Business man, middle aged. Address Box 242, Portsmouth, O. 6-2

WANTED:—Lady boarders, 71 West Ninth. 6-5

WANTED:—Middle aged woman for general housework. Call 710 East Eighth. 6-3

WANTED:—Washing done. Inquire 25 Gallia. 6-3

WANTED:—Table boarders at 311 East 10th. 6-3

WANTED:—At once. Bookkeeper at 94½ Gallia. 5-3

AGENTS WANTED

Responsible agents can coin money with our outfit. Double the life of auto tires. Don't jack up your car to patch tubes. No cement. An absolute necessity for automobilists. Write us. Wolff Supply Co., Warren, O. 5-3

WANTED:—To buy roll top desk. Phone X 498 or address 1308 Lincoln St. 5-3

WANTED—Girl, none but experienced need apply. Good wages. 126 East 4th. Mrs. Holbrook. 5-3

WANTED:—100 feet second hand iron fence. Phone X 430. 3-tf

WANTED:—Agent to sell toilet articles. Money making proposition. No capital required. Inquire 518 Union. 2-tf

WANTED:—Carpets to clean. We make rugs out of old carpets. Portsmouth Carpet Cleaning Co. Revare & Klingman. Home Phone 490. 20-tf

WAGES:—Notes, rents, board bills, and bad debts collected, large or small: No charge unless collection is made. Dean Law and Collection Co. Rooms 6, 7, and 8, 613 Chillicothe St Home phone A-1167. Cut this out.

WANTED FOR U. S. ARMY:—Able-bodied, unmarried men between ages 18 and 25; citizens of United States, of good character and temperate habits, who can speak, read and write the English language. For information apply to Recruiting Officer, 603 Chillicothe Street, Portsmouth, Ohio. July 1 1912

FOR SALE

FOR SALE:—Excellent Breeders in R. C. R. I. Red Cockerels from a line of extra heavy winter layers and eggs for setting. R. M. Gorge, 112 West Fourth St. 7-4

FOR SALE:—Stereotype mats better than paper to put under carpets. Inquire at Times office.

FOR SALE:—Four room cottage with bath. On Hill Top. See Dr. Schiermann. 30-tf

FOR SALE:—Poultry farm, near Avion. McCarley, 524 Jenkins, Columbus, O. 31-20

CHEAPEST PLACE
in Portsmouth
TO BUY LUMBER
E. M. FUNK,
No. 129 Twelfth Street.

Unless We Start Out

[illegible] some object in view, the end [illegible] to be disastrous. You're not quite ready to start, you say: [illegible] you hope to win, [illegible] time to be starting is now—today—[illegible] delay, begin." You might have started earlier and also might start later, the [illegible] saving money is now today. [illegible] your account [illegible] large or small. $1.00 will [illegible]

The Central National Bank
GOVERNMENT SQUARE

FOR SALE.

Nice 6 room cottage on Eleventh Street, near Lincoln. Has water, gas, cellar, cistern and large lot. A bargain.

Good 5 room house with water and gas on East Eighth, near Broadway, on car line, $1750.

A bargain in a 4 room cottage on Robinson avenue near Grandview. Has water, gas and large veranda. $1550 takes it.

J. E. SHUMP
"The Real Estate Man"
Home Phone Y 1435.
1804 Grandview

PEEL & CO.

Auctioneers, Furniture Packers and Shippers.
Exclusive Storage House.
Repair and Upholstering Dept.
Goods handled by experienced men only.
Home Phone 923.
Office and Warehouse
PEEL & CO.
73 West Second Street.

FOR SALE:—Modern 5 room cottage centrally located. Bath cellar, cistern, slate roof. Lot 35 ft. Street improvements all paid. Above floods. $3600.00. Several large homes and a few cottages, all centrally located. See Merle O. Duduit. Residence Phone A 1183. 184 East Fourth. Office 300 Masonic Temple. Phone 2 on 101. 7-6

FOR SALE—Fourteen foot winding iron stairway, formerly used by G. H. Heinisch. Glockner Bros., Gallia and Gay. 5-3

FOR SALE:—We under sell them all, comparing quality with price. Excelsior returned shoes, ladies' and gents' wearing apparel. Seeing is believing. Come and see. G. M. Warder, Southeast corner Sixth and Gay. Home phone B 836. 5-tf

FOR SALE:—Modern cottage centrally located, complete, bath, gas, electricity, terms to suit purchaser, at a bargain. Call on Cecil Miller, Room 28, Turley Bldg. Office phone 531. Residence phone 844. 5-tf

FOR SALE:—New 4 room house in Sciotoville. Desirable location. Large lot. See John W. Crawford, Sciotoville. 13-tf

FOR SALE:—All kinds of Real Estate; some on easy terms. See P. W. Kilcoyne 1222 Grandview Ave. Phone B 922. 27-tf

FOR SALE:—Silk poodles at 94 West Second. 3-6

FOR SALE:—Or rent. One seven roomed house, Fullerton, Ky. Good garden, outbuildings and water. Inquire W. H. Brown, Fullerton, Ky., Phone 2602. 3-6

FOR SALE:—Second hand boiler, 16 ft. long 4 ft. diameter. In good condition. The Portsmouth Veneer and Panel Co. 30-tf

FOR SALE:—Tripoline Polish. Inquire of J. P. Rothwell, with J. P. Findeis or call Home Phone 301. 6-3

FOR SALE:—At SHERIFF'S SALE 6 room house and lot at 14 West Seventh St. Sale from court house steps at 1 p. m. Saturday. Appraisement $2,000. 6-4

FOR SALE:—140 acre Dogwood Ridge farm. Well improved. Henry Crouse, Wheelersburg, O. R. D. 1. 30-6d w-4

TALK WITH DEAN AND GET YOUR MONEY. 25-tf

Wanted To Buy

5 or 6 room

Modern Cottage Centrally Located

Also
Wanted to buy 4 room cottage centrally located.

GEO. E. KRICKER
12 East Sixth Street.
Phone 54.

FOR SALE CHEAP

Good 6-room two-story house one square from car line. Gas and water in the house, fine cistern and cellar, concrete walks, this is a corner property with large enough lot to build another house or store on it, most desirable resident location in the west end of the city. Property would readily sell for $2500 in the uptown district. If sold immediately owner will take $1650, two-thirds cash, balance as rent $16.50 per month without interest. Property rents now for $17.00 per month. 4, 5, 6 and 7-room houses in all parts of the city, stores, farms and lots, cash or easy terms. Loans arranged.

CHAS. V. WERTZ
11 E. 4th St. Phone X-759

FOR SALE:—Large house and lot 48 West 6th St. Apply within. 1-12

FOR RENT

FOR RENT:—Store room at No. 223 Market street. Best location in city for barber shop. Apply to Jacob P. Findeis, No. 17 Gallia St. 7-3

FOR RENT—House. Call between 5:30 and 7 p. m. 159 East 3rd. 7-3

FOR RENT:—Furnished room. 516 East 8th St. 7-4

FOR RENT:—Two furnished rooms for light house keeping. At 101 Waller St. 7-3

FOR RENT:—Two furnished rooms 134 W. Fifth. 7-2

FOR RENT:—Furnished front room, 37 East 4th. 6-2

FOR RENT:—My home on Robinson avenue, furnished down stairs only, also rooms for light housekeeping. Cheap to good parties. Call phone Y 1079. 6-2

FOR RENT:—Small furnished room. With or without board. Apply 98 East Second. 6-3

FOR RENT:—Store building 24x60 on Southeast corner of Clay and Robinson avenue. Phone A 1322. 6-3

FOR RENT:—Furnished room with or without board in private family, suitable for two gentlemen. 377 East 11th. 6-tf

FOR RENT:—Two 3 room alley houses, rear of 82 East 12th St. Telephone 62 or Y 1290. 6-3

FOR RENT—Furnished room for two gentlemen or man and wife 142 Gallia. 6-tf

FOR RENT:—Large furnished front rooms for light housekeeping. Modern conveniences. 120 Gallia. 6-3

FOR RENT—Furnished room for light housekeeping at 56 East Seventh St. 6-3

FOR RENT:—Furnished room, 107 West Sixth. 3-tf

FOR RENT:—Five room house on North Waller street. Call Swickert. Home phone Y 1359. 3-tf

FOR RENT:—Large room, board and all conveniences. 39 West Second. 3-6

FOR RENT:—Furnished front room with all conveniences at 28 West 3rd. 3-6

FOR RENT:—Furnished room for light housekeeping. All conveniences. Inquire 518 Union. 29-tf

LOST

LOST:—Ladies' gold watch and fob at Orpheum or on street car. Reward for return to 473 Robinson avenue. 7-2

LOST:—Red bound, loose leaf, indexed price list. Wirklin Kolesa Company, Cincinnati, O. Finder call Home phone A 1272. 7-1

LOST:—Bunch of keys at New Boston. Return to 407 Court for reward. 7-3

LOST:—$10 bill either on Chillicothe or West Second between Miller Dry Goods Co. and A. Brunner's. Return to 1717 Waller. Reward. Home phone A 419. 7-2

McGARRY THE TAILOR

Suits to order from $25 up. Fit and workmanship guaranteed. Over three hundred styles to select from.

We also do neat repairing, cleaning and pressing.
Home Phone 5
21 GALLIA ST.

MONEY TO LOAN
On City Property
The Portsmouth German
BUILDING AND LOAN ASSOCIATION CO.
EDGAR P. DRAPER, Sec'y.
MASONIC TEMPLE

Are To Manufacture All Kinds Of Braids

The Mitchell Manufacturing Company, whose plant is located in the East End, has decided to branch out extensively into the manufacture of all kinds of braids such as is used on cloaks, waists and high priced skirts.

The necessary mechanical equipment has been installed and the new department will be operated under the personal supervision of Hubbard Holt, who recently arrived here from Providence, R. I.

Mr. Holt is considered one of the best posted braidmen in the country, having contributed a number of articles on this line of work to reputable trade journals. He has already moved his family here and will occupy the home on East Second street just vacated by Mr. and Mrs. Maurice Coe. Heretofore the Mitchell Manufacturing Company have confined their attentions exclusively to the manufacture of shoe laces, their plant in this respect being one of the most complete in the country. The new venture will necessarily result in the firm's list of employes being considerably augmented.

Charley Mitchell, who is at the head of the firm takes his departure in a few days on an extended swing around the eastern cities and expects to return with orders bulging out of his pockets.

Are Objecting to The New Bowling Alleys

The building of bowling alleys at lot in the rear of the building in the rear of Ye Old Mill Cafe has had the effect of kicking up a rumpus among property owners of that vicinity.

Attorney James S. Thomas, who owns the Cooley property occupied by W. C. Bateman's harness shop, said Wednesday that he and others would seek to enjoin the construction of the alleys.

The claim is made that the alleys will prove a disturbing element to persons who live and sleep in the immediate vicinity and that they will shut off light and ventilation from the row of business houses fronting on Market street, from Alex Glockner's store down to Joe Schaefer's grocery, besides cutting off rear outlets.

Among those protesting against the alleys, it is also said, are those who say they were not given an opportunity to purchase the vacant lot in question.

37 Years Ago Today

Dr. W. G. Wagner, the Indian herb doctor, who is quite ill, says that 37 years ago today he was in a battle with the Indians at Wichita, Kansas.

In Kentucky.

William Isham, a West Second street barber, and daughter, left Wednesday afternoon for a brief visit at their former home in Vanceburg, Ky.

Arnold Schapiro, who has been home on a brief visit, returned to Columbus Tuesday to register for a new term at the Ohio State University.

INSURANCE SERVICE

You can have our advise on all insurance matters whether insured with us or not. If insured with us, we will serve you after the fire as well as before. Call us and let us tell you about our service. Service is more than indemnity.

The Frank B. Finney Company
19 GALLIA ST.

INSURANCE
THAT REALLY INSURES
GEO. W. GRIMES
109 Gallia Street
Home Phone 1209

The Harwood Realty Company

Buy, sell and exchange city and farm properties. It will be to the interest of parties wishing to buy, sell or exchange to see them.

Office 8 East Sixth Street.
Home Phone 584.

Eugene E. Knox
Masonic Temple
Insures anything
Insurable.

MANY PEOPLE

Who ultimately become home owners do it by saving a part of the money and then borrowing the balance. Reputation counts a good deal in making a loan. And you want to **establish your reputation as a saver, while you are saving, in the same institution where you will want to borrow money.** Why not **save your money here and build your reputation** where it will do you the most good when you want to borrow for a home?

We pay four per cent interest on savings accounts compounded quarterly.

THE ROYAL
SAVINGS AND LOAN CO.
19 Gallia Street.
Upper Market Square

$10 LOANS

THE policy of this company has merit, the kind that wins, the kind that helps any institution forge ahead, hence our phenominal growth. An institution which creates one time customers is always gasping for real business breath. It is permanent clients that build up, whether they have actually the occasion to do it directly or take pleasure in spreading broadcast the fact that they were treated right, thus increasing public confidence.

The good will of our clients has been one of the greatest factors in the building up of the institution, which indicates that the efforts that have brought it success were backed above all by a desire to be fair and render better service than any other. You can afford to know and do business with us.

OHIO LOAN Co
Masonic Temple Bldg

NEW TABLE ABOUT READY

The new billiard table recently purchased by the directors of the Masonic club is being installed and will be ready for the ivories the last of the week. It is stated that Attorneys Mark A. Crawford and Joe Micklethwa will be privileged to play the first game. The table is a beauty in every respect and President P. W. Young hopes to break the world's record.

Hurt While Coasting

While coasting down the Hutchins street hill Tuesday night, "Mack" McCormick received a painful injury when he took a header from a big bob sled. He landed astride a telephone pole and his left leg was badly injured. He will be laid up for a couple of weeks and possibly longer.

THE MARKETS

NEW YORK STOCKS.
(By Associated Press.)

New York, Feb. 7—The last sale of stocks today was:

Amalgamated Copper, 61.
American Beet Sugar, 55½.
American Sugar Refining, 118⅞.
Baltimore & Ohio, 102⅜.
Chesapeake & Ohio, 69⅞.
Illinois Central, 136.
Louisville & Nashville, 152.
New York Central, 110⅞.
Norfolk & Western, 108⅝.
Pennsylvania, 123.
United States Steel, 60⅞.
United States Steel, Preferred, 108.
Western Union, 83¼.

GRAIN MARKET.
OPENING.

Chicago, Ill., Feb. 7—Wheat: May, 104¼ to 104½; July, 97⅞ to 97¾ and ⅞; Sept., 95¼ to 95⅜.

Corn: May, 68½ to 68⅝; July, 68⅛ to 68; Sept., 68¼ to 68⅛.

Oats: May, 52¼ to 52⅛; July, 48; Sept., 42⅛ to 42¼.

CLOSE.

Wheat: May, 103⅝; July, 97⅛; Sept., 94¾.

Corn: May, 68; July, 67⅞; Sept., 67¾.

Oats: May, 51⅞; July, 47¾; Sept., 41⅞.

Chicago, Ill., Feb. 7—Hogs: receipts, 47,000; market, weak; good, $5.90 to $6.32½; light, $5.85 to $6.25; pigs, $4.25 to $5.85.

Cattle: receipts, 25,000 head; market, slow; beeves, $4.70 to $8.50; cows and heifers $2.10 to $6.65; stockers and feeders, $4.80 to $6.00; calves, $5.75 to $8.25.

Sheep and lambs: receipts, 30,000; market, weak; natives, $3.15 to $4.65; lambs, $4.25 to $6.00.

Pittsburg, Pa., Feb. 7— Cattle: supply, light; market, steady; choice, $7.65 to $8.00; good, $6.50 to $6.90; fair, $5.25 to $5.80; veal calves, $9.60 to $9.50.

Sheep and lambs: receipts, fair; market, steady; prime wethers, $4.30 to $4.50; good mixed, $3.85 to $4.25; fair mixed, $3.25 to $3.75; spring lambs, $4.00 to $6.90.

Hogs: receipts, 20 double deck; market, lower; prime heavy, $6.50; medium, $6.50; light yorkers, $6.50 to $6.55; pigs, $6.50 to $6.55.

Third Fire At Ironton

Ironton had another small fire today, this being the third in 24 hours. The fire was of no consequence, according to a message to The Times.

To Attend Show.

Roy Oakes, of the Portsmouth Auto and Supply Company, will attend the automobile show in Cincinnati, which begins on the 17th.

Repairs Fire Alarms.

City Electrician Charles Zornes has completed repairs to the city fire alarm system, which has been in bad shape during the cold snap. Some of the alarm boxes have been renewed.

DR. DAVIS ANTI-HEADACHE
For Headache
Neuralgia, Grippe and Insomnia
25c At Druggists 10c

HARRY H. MITTENDORF
Candidate For
COUNTY TREASURER
Your support will be appreciated. Republican Primary May 21, 1912.

ROYAL BAKING-POWDER
Absolutely Pure

MAKES HOME BAKING EASY

Light Biscuit
Delicious Cake
Dainty Pastries
Fine Puddings
Flaky Crusts

The only Baking Powder made from Royal Grape Cream of Tartar

He Mashed His Foot But Didn't Know It

L. Selbee, fireman on N. & W. extra No. 307 rode for 25 miles Tuesday afternoon with a mashed foot before he discovered it.

Fireman Selbee left Portsmouth Tuesday afternoon and at Hale W. Va., his engine was derailed. After it was placed back on the tracks Mr. Selbee went on to Williamson where he discovered that his right foot was mashed. Mr. Selbee returned to his home here on No. 3 this morning and he will be laid up for a few days.

Mr. Selbee hasn't any idea how he mashed his foot unless something fell upon it when the engine was derailed.

Haas Company Will Sell All Suitings

The Haas Clothing Company has decided to dispose of their suitings for the custom trade at a rare bargain. Any suit will be sold for $20, the same to be made by first class tailoring firms in Cincinnati. The patterns are right up to the minute so if you want a good custom made suit at a remarkably low price you had better give this matter your earliest attention. Some of the suitings originally cost $8 per yard. There is not an old piece of goods in the lot. This astonishingly low-priced sale starts Saturday.

ANXIOUS TO GET A TROLLEY LINE

George A. Rase, the Powellsville storekeeper, who was a visitor here Wednesday reported people of his section enthusiastic over having a traction line via that route.

Mr. Rase said that the farmers of that locality were willing to donate their labor and cross ties to Levi D. York if he will build his proposed Wheelersburg-Hanging Rock extension through that section. And it is not only those living along the route but farmers who live two and three miles on either side are equally anxious to help the good cause along.

RESCUE WORKER SPOKE AT BIGELOW SOCIETY

Mrs. Katharina Seibert of Columbus, a lecturer for the Florence Crittenden homes in this state, arrived here at noon today and met with the Home Missionary Society of Bigelow church at Mrs. Gilbert D. White's home on Fourth street, this afternoon. Mrs. Seibert's address before the members told of the splendid work being done by the society in behalf of fallen girls. She laid facts before the women of Portsmouth that will no doubt stir them to action in assisting such a worthy cause.

A New Tubercular Hospital Considered

Dr. L. G. Locke submitted to the Board of Commissioners this afternoon a lot of correspondence which he has received in answer to queries concerning tubercular hospitals in this state.

Investigation was started some time ago for the purpose of learning the best plans for a public tubercular hospital, and the letters written by Dr. Locke were to the boards of different counties. Quite a number of the counties form districts and build hospitals and Scioto will perhaps join with other counties in the erection of a building.

Dr. Locke stated that the list of deaths from tuberculosis in 1909 was 109. In 1910 there were 101. From heart trouble in 1909 there were 36 and in 1910 there were 55. From pneumonia there were 51 deaths in 1909 and 52 in 1910.

Cold weather wants at Lehmans at prices right.

HOW TO CURE YOUR PILES

This Remedy Has Stood the Test Wherever Used, No Matter How Hard the Case

If you are suffering with Piles, or other rectal troubles in any form, and will give STEWART'S GYPSY PILE OINTMENT, or SUPPOSITORIES, a fair and honest trial according to directions, and are not perfectly satisfied with the results, your price will be refunded.

If your druggist has none, insist that he get it, and send us his name and address and fifty cents and we will send you a box.

GYPSY REMEDIES CO.,
Zanesville, Ohio.

SOCIETY & FASHION

Miss Lillian Henderson, formerly employed by Miss Martha A. Coe in her millinery store on Chillicothe street, has gone to Cincinnati where she has accepted a position in the trimming department of Stratemeyer & Co.

Mrs. Charles Wagner, of East Fourth street left yesterday for Pittsburg, called there by the illness of her daughter, Mrs. E. A. Stone, who is threatened with typhoid fever. Mr. and Mrs. Stone were only married on Christmas Day and their friends will be sorry to learn that their honeymoon has been cut short by illness.

The Woman's Literary Club will meet in regular session Friday afternoon in the club parlors when the following program will be presented.

Therefore each form of worship
that hath swayed
The life of man, and given it to
grasp
The master key of knowledge,
reverence,
Infolds some germs of goodness
and of right.

Budhdism—Mrs. Howard Sellards.
India and Ceylon—Mrs. Lucien Locke.
Reading—Selection from Dickens—Mrs. Lena Kline Reed.
Discussion—How May Sanitary Conditions In Portsmouth Be Improved?—Mrs. J. F. Carr.
Music—Mrs. Geo. Martin.
Social hour.

Mrs. W. S. Walker's attractive little daughter, Sarah Louise, has been ill for the past few days, with tonsilitis.

Class Two of the Grandview Christian church will meet in social session Thursday evening at the residence of their teacher, Mrs. E. O. Hamilton, 1448 Summit street.

Mrs. Leah Kercheval is seriously ill at the residence of her son, Mr. Clarence Kercheval on Sixth and Glover streets.

Miss Nell Johnson of East Fifth street, has returned from a week's stay in Cincinnati.

Mr. Elmer Shumate, of Cleveland, is the guest of his brother, Mr. Theodore Shumate, of East Fourth street.

Mr. and Mrs. George Jones, of Waverly, who have been spending the winter in the balmy southwest, are due to arrive home next week. Mr. Jones will not return to his former position in the Waverly bank, but will take charge of his father's fine farm.

For the benefit of Mrs. Elizabeth Thomas' Sunday school class of the Second Presbyterian church a song recital will be given at the home of Mrs. Grant Williams, 222 Gallia avenue, Friday afternoon, February 16, at 2:30 o'clock. The recital will be given by Mr. Edgar P. Chipman, organist at the Second Presbyterian church, assisted by Mrs. William E. Gault.

Mrs. Leslie Bendure took her departure this morning for Augusta, Georgia, to join her husband, who is manager of a large store in that city. Enroute, Mrs. Bendure will spend a few days in Cincinnati as the guest of her aunt, Mrs. J. F. Louis.

This afternoon, at her residence on East Fifth street, Mrs. James Kelley charmingly entertained at cards in honor of several out-of-town visitors—Mrs. George Winter and Miss Sylvia Flynn, of Cincinnati, Mrs. Henry Suiter, of Roanoke, Va., and Mrs. Anna Offer, of Charleston, W. Va. Decorations of flowers and greenery adorned the rooms, where the card tables were arranged and pretty trophies were awarded the two guests scoring the highest. Following the game the hostess was graciously assisted by Miss Katherine Conroy and Mrs. William Kelley, in serving a tempting luncheon to the guests, who included, besides the guests of honor, Mesdames Otto Schwartz, Charles Easterday, William Quested, F. H. Williams, Dan Conroy, Albert Bridwell, Frank Moore, Thomas Conroy, John Kenrick, and Misses Kate Kenrick, Mary Franklin, Margaret McMahon and Katherine Conroy.

The Ladies Aid Society of the Second Presbyterian church held a business session yesterday afternoon in the chapel and elected the following officers:

President—Mrs. T. M. Patterson.
Secretary—Mrs. Charles Bothwell.
Treasurer—Mrs. B. Damon.

The presidents of the several districts which will elect their officers in the near future, will preside as vice-presidents for the general Aid Society.

The Woman's Home Missionary Society met in business and social session this afternoon with Mrs. G. D. Waite, at her residence on East Fourth street. The topic of the program was, "What to do for the Immigrant," which was cleverly discussed by Mrs. Alfred Hughes.

Current events were led by Mrs. B. F. Harwood, and the music was in charge of Mrs. W. D. James. During the social hour the hostesses, Mesdames D. A. Grimes, Rottinghaus, Edgington, Wm. Russell, J. L. Trenthart, Johnston, A. Berndt, F. Miller and G. D. Waite, served dainty refreshments.

A CHARMING NEGLIGEE.

Photo by Joel Feder. FROM BONWIT TELLER & CO

Tan chiffon with a deep border of very heavy crochet point, also in tan color, was used for this graceful tea gown, the tan chiffon being hung over a straight slip of white tulle buttoned from chin to t down the front

Mrs. C. S. Cadot and son, Howard, returned home Tuesday afternoon from Chicago, where they had been in attendance at the automobile show, which was one of the largest ever held in the country.

F. M. Baggs left Wednesday morning for Columbus, where he spent the day with his aged father, A. J. Baggs.

Miss Edith Ankrom, clerk at the Bragdon Dry Goods Company, is taking advantage of her enforced vacation and is dividing her time with friends and relatives at Parkersburg and Cincinnati.

PRETZEL MEAL RECIPE

for Today

BROWN BETTY PUDDING

Peel 5 good sized apples, slice thin. Grease the bottom of pan, sprinkle with Star Brand Pretzel Meal, then a layer of apples, then another layer of Pretzel Meal, a thick layer of brown sugar and 3 or 4 lumps of butter, about the size of an egg. Sprinkle well with cinnamon. Continue in this way until the pan is full. Top layer to be of Pretzel Meal with lumps of butter. Cover with a lid and bake 30 minutes. Remove lid and let brown well. Serve hot with hard sauce.

Pretzel Meal is sold by all grocers.

Mrs. Samuel Hamner returned to his home at Marysville, Ohio, this morning, at the end of a pleasant visit with his son and daughter-in-law, Mr. and Mrs. Ernest H. Hamner of the hilltop. Miss Ruth Elsom, also of Marysville, who is a guest at the Hamner home, will remain for a longer visit.

Miss Theresa Kennedy returned to Columbus yesterday to resume her studies at the O. S. U. after a week's visit with her parents, Mr. and Mrs. Wade S. Kennedy.

Mrs. D. E. Holbrook entertained at dinner today, Miss N. A. Newton and Mrs. Terry Davenport.

The Thursday Club will meet tomorrow afternoon with Mrs. Frank Mathews, of West Seventh street.

Miss Sadie Wendelken, of Robinson avenue, left yesterday for a week's visit in Cincinnati, where she will be entertained at the home of her fiance and his mother, Mr. Herbert Steinbeck, and Mrs. W. K. Steinbeck.

The Wednesday Sewing Club was entertained this afternoon at the home of Miss Mary Reed on East Second street, with the following members present: Mesdames George Grimes, George Smith, R. O. LeBaron, Frank Corson, Arthur Moore, James Scudder, J. P. Carey, George Scudder and Weiss Hall. Following the sewing, the hostess was assisted by her sister, Mrs. Leslie Turley, in serving a dainty luncheon.

The members of the Matron and Maid Club will entertain with a card party on Friday evening, February 16, in the Seel parlors, when their husbands and friends will be guests of honor. Mrs. George Kricker, Mrs. Charles Strucher and Miss Margaret McMahon are the committee in charge.

Mr. Walter McFaun, bridge contractor on the N. & W. and Miss Anna Ashley of Lily, Ohio, will be married next Sunday at the home of the bride's parents in Lily. The couple will reside in this city.

In Kendall's hall tomorrow evening the Knights of St. George will entertain with their annual banquet which will be served at 8 o'clock by Caterer Seel. Dancing until midnight will follow the banquet, the music to be furnished by Bode's orchestra.

The committee in charge are Messrs. Geo. Balmert, Chas. Sommer, Joseph Frantz, John T. Walter and William Petry.

Mr. Charles Glockner and his sister, Miss Columbia, are entertaining with a coasting party on Lincoln Hill this evening. The guests include the following pupils in St. Mary's commercial school: Misses Marie Gengenbacher, Katherine Haefner, Edna Schaefer, Agnes Schmanck, Lena Griebel, Alberta Maier, Gertrude Schreick, Anna Steahley, Mabel Goodman, Helen Glockner, and Messrs. George Vetter, William Rardin, Fred Jeffords, Paul Flemming, Earl Billian, Philip Yeunger and George Schumn. Messrs Alex and Chas. Glockner and Rev. Father Gloeckner chaperoned the party.

Mrs. Milton Longfellow has issued invitations for a Kensington tomorrow afternoon, at her residence on East Fifth street.

The Hill Top W. C. T. U. met in regular session last evening at the residence of Mrs. John Sowers on Lincoln Hill. The following program was rendered:

Song—Union.
Reading—Universal Peace—Peace—Mrs. Freeman Chase.
Reading—Peace and International Arbitration—Mrs. G. T. Elliott.
Reading—Warfare and Food by Military Men—Miss Mary Woten.
Peace in the Home—Miss Nora Wilhelm.

A social hour followed the program, when the hostess, assisted by her daughter, Miss Merle, served dainty refreshments.

A wedding of beautiful appointments took place at seven o'clock last evening at the residence of Dr. and Mrs. L. P. Vandervort, 726 Garrard street, Covington, Ky., when their charming and talented daughter became the bride of Mr. Joseph Bently Peebles, the only son of Mr. and Mrs. John Peebles of this city.

Throughout the house, a wealth of southern smilax, pink Killarney roses and sweetpeas, lent their fragrance and beauty.

The beautiful bride was attired in an exquisite gown of white satin, draped with silk marquisette, which was enhanced with trimmings of crystal and pearl. Her flowers were white roses and lilies, with streamers of white tulle.

Miss Bright Kelley, the dainty maid of honor, was a charming symphony in pink and carried an armful of pink Killarney roses.

Mr. John Grimes of this city, served Mr. Peebles as best man.

The impressive ring service was read by Rev. Dr. McGruder, pastor of Trinity church, in the presence of thirty-five relatives and friends.

Following the extending of congratulations a dainty repast was served in the dining room, the color scheme of pink and white being carried out in the floral decorations, and in the ices and cakes.

After a honeymoon trip to Palm Beach, Florida, Mr. and Mrs. Peebles will be at home at the residence of the groom's sister and brother-in-law, Mr. and Mrs. Jay Lee Cross in Cleveland, where they will reside for a month or two. Mr. Peebles holds a splendid position with the advertising firm of Peebles and Cross in Cleveland.

The bride will be remembered as the charming visitor of Mr. and Mrs. D. A. Grimes, during the past summer, when a number of social affairs were arranged in her honor by the younger set.

Among the out-of-town guests at the wedding were Mr. and Mrs. John Peebles, Mrs. Ella Lloyd, Miss Marie Bauer and Mr. John Grimes of this city, and Mr. and Mrs. Jay Lee Cross of Cleveland.

Miss Edith Burke has resumed her clerical work in Hall Bros.' store after being off duty for a month owing to illness.

20 MULE TEAM
BORAX
SOAP CHIPS
Work wonders in the laundry and kitchen
1 part Borax to 3 parts Soap
the correct proportion for perfect cleansing.
Remember—It's the Borax with the Soap That Does the Work
At All Grocers

Runaway Girl Is Taken Back Home

John Heuttich arrived here from Cleveland Wednesday noon after his runaway half-sister, fourteen-year-old Olga Heuttich.

The meeting between the two took place at the home of Mrs. Grafton Johnson, a rescue worker of West Second street. At the sight of the brother the little girl wept bitterly, but was soon comforted by him and agreed to go back to Cleveland.

It developed from the brother's statements that the girl had somewhat misrepresented the facts of her flight. She had given her name as Randall. This, the brother said, she had chosen after reading the name in story books. Then, too, she had not been living with an uncle and aunt, as claimed, for her father is alive and she made her home with him. Heuttich said they were at a loss to understand how the girl found her way to the railway station, for close watch had always been kept on her by the family for fear she would get lost.

When the girl learned that her brother was on the way to Portsmouth early Wednesday, she made an attempt to escape from the Johnson home, and it was with difficulty that she was restrained.

Chief Phillips, after a private conference with Mr. Heuttich, expressed the opinion that there was something back of the little girl's flight from home, but just what, he refused to state. Brother and sister left for Cleveland on an afternoon train.

Local Man Has Contract

The Jackson Herald says:

"The cement foundation and all preparations for building the new furnace stack at Star are now complete and the work of construction has begun. H. H. Hossinan, the structural iron contractor of Portsmouth will build the stack, which will be about the same size as that of Globe Furnace. It is expected the work will be done and the furnace put in blast by spring. Star Furnace has been one of the old standbys to Jackson's industrial life and with the increased output of the new furnace will come increased employment and consequently greater business for our town."

Has Recovered.

Charles Turner, carpenter, of 260 East Eleventh street, who had the misfortune to break his leg while employed on the new Morelein beer depot on East Tenth street eight weeks ago, has practically recovered and expects to be able to go to work within a few days.

Hitting The High Spots

Mr. and Mrs. Sam Griggs, of Mound street, are the parents of a fine big boy, born Tuesday night. The father is a blacksmith at the N. & W. Terminals and is hitting the high spots in the East End.

Have Leased New Rooms

Jordan & Humble, hustling real estate men, have leased a suite of rooms in the Masonic Temple and expect to open up a first class office at once. They can be found in rooms 409 and 410 at all hours of the day. They have a large number of city properties for sale and will devote considerable of their time to the sale of lots in the new addition to New Boston, known as "Brookdale" of which they are the owners. Both of them are square, accommodating and trustworthy in every respect and will no doubt do a big business.

Lehmans for Ladies' Footwear. Prices always right.

LODWICK IS RELEASED

Murt Lodwick, the old soldier, who was charged Tuesday with striking his wife while intoxicated, was taken before Judge Beatty this afternoon and given a good lecture. The judge permitted the old soldier to return home but the guardianship will be retained. Dr. W. W. Smith was sometime ago appointed the guardian of Mr. Lodwick.

Jamison Is Almost Well

The condition of John J. Jamison, who three weeks ago was shot and seriously wounded by John Niece, of New Boston, is so much improved that it is thought that he will be able to leave the Hempstead hospital within a week or ten days.

Are Under Quarantine

Mrs. Sue Mault-Sult, wife of John Sult, a former N. & W. yardmaster, and her young baby are under quarantine at the Mault home No. 436 East Eleventh.

Mrs. Sult had expected to conclude her visit here Saturday and return South but was induced to prolong her stay a few days. On Tuesday her younger sister, Miss Audrey Mault developed diphtheria and all of Mrs. Sult's traveling plans were accordingly upset.

Postpone Meeting.

The annual meeting of the Mitchell Manufacturing Company will not be held until Mark W. Selby returns from his bridal tour, which will not be until late in March.

Jesse Carrington has given up his position as foreman at Isaac Quasser's junk store on West Third street.

ORRINE CURES WHISKEY AND BEER HABIT

ORRINE is the standard remedy and is everywhere recognized as the most successful and reliable home treatment for the "Drink Habit." It is highly praised by thousands of women, because it has restored their loved ones to lives of sobriety and usefulness, and the weekly wages which at one time were spent for "Drink" are now used to purchase the necessaries and many comforts for home. Any wife or mother who wants to save her husband or son from "Drink" will be glad to know that she can purchase ORRINE at our store, and if no benefit is obtained after a trial the money will be refunded. Can be given secretly.

ORRINE is prepared in two forms: No. 1, secret treatment, a powder, absolutely tasteless and odorless, given secretly in food or drink; ORRINE No. 2, in pill form, is for those who desire to take voluntary treatment.

Costs only $1.00 per box. Ask for free booklet telling all about ORRINE.

Fisher & Streich Sixth and Chillicothe.

Many Complaints Of The Bad Tenements

The Board of Health's new campaign against unsanitary conditions in tenement houses is already bearing fruit. Health Officer Dr. S. B. McKerrihan received a half-dozen different complaints up to Wednesday morning and is personally investigating them. He found the Turner property, on West Second street, one of the worst. Parts of the house are so dark that occupants are required to burn lamps all day. One young women occupant died of tuberculosis there on Tuesday morning.

With The Sick

Mrs. Oscar James of Court St., who has been sick for several weeks, is growing worse and her condition is quite critical.

Stewart Campbell, engineer at the Washington hotel who has been confined to his rooms at the Biggs House, was able to sit up for a short time yesterday.

Frank Bryan of the firm of Morten & Bryan, is confined to his home on Campbell avenue with a severe case of grip.

Charles Riggs, of Gallia street, who has been ill for the past ten months with lung trouble, is growing worse.

Dr. W. H. Wagner, of West Second street, is resting easier this morning.

Mrs. Harry Wagner, of West Third street, who has been very ill for two weeks, is improving.

Mrs. Dave Adams, of the West Side, who has been quite ill the greater part of the winter, was slightly improved this morning.

Elma, the daughter of Mr. and Mrs. Guy James, of the West Side, who has been quite ill with pneumonia, is said to be out of danger.

James Flannigan, veteran night watchman at the Excelsior shoe factory, is laid up at his home on East Fourth street with a severe cold that seems to have settled on his lungs. His son, James Flannigan, Jr., and wife, of Huntington, visited him Sunday.

Lou Riley, of Court street, who has just recovered from a long siege of rheumatism, is now under the weather with a severe attack of grip.

Thomas Timmonds, of John street, continues very poorly. Mr. Timmonds in his younger days was an expert ore drover at Franklin and Washington Furnaces.

Wash. Kinney is under the weather with a severe cold.

Bud Molster, who has been laid up for many weeks, is again able to be about, but far from being entirely well.

Miss Mary Tanner, the High school student who has been dangerously ill with typhoid fever at the home of her aunt, Mrs. Mary Jones of the Hotel St. Louis, is now reported improving.

Mrs. Kate Moore, of West Seventh street, is very ill with the grip.

A. Schapiro, proprietor of the Corner Book Store, is under the weather with a severe cold.

Mrs. John Kah is reported quite ill at her home on West Seventh street.

L. F. Riley, of West Front street, who has been ill with the grip for two weeks, is able to be out.

James Mathews, of Fire Brick, was in the city today to consult a dentist. Mr. Matthews' face was swollen very much and he has been suffering with his tooth for several days.

Mrs. Ephriam Harris, aged 82, is reported critically ill at the home of her son, Tice Harris in Powellsville. Her husband is also very ill at the home of a son by a former marriage in New Boston.

Louis Hacquard of Wheelersburg, is quite ill with acute indigestion. Mr. Hacquard is the undertaker of Wheelersburg and the father of E. E. Hacquard of Sciotoville.

Ed Spangler, the young Market street grocer, and Cincinnati newspaper agent, is still unable to leave his place of business. Ed is nursing a badly sprained ankle sustained in a fall two weeks ago.

Have you tried Dry Seal. It's sold at Lehman's and keeps out snow and rain.

Is Now at Grand.

Gilbert Heisel, who was formerly located at the Majestic theatre, has taken charge of the picture machine in the Grand Opera House. He is an expert operator, having had much experience in this line.

To Be Toastmaster.

George Balmert has been selected to act as toastmaster at the Knights of St. George anniversary banquet Thursday night. Covers will be laid for about 175.

The C. & O. stationary supply train visited South Portsmouth on its quarterly trip over the line Wednesday.

Portsmouth has her share of eligibles. Why don't some of the leap year girls get busy and try their fortune with one of them?

Why Not Grab A Bachelor?

The Times is sure that any bachelor in the list will be happy if he is grabbed by some sweet-sweet girl from Portsmouth.

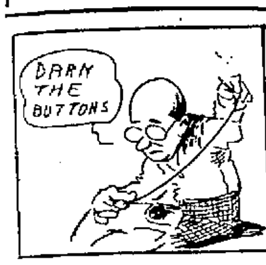

Pity The Poor Old Chap

Wasn't that a dandy list of bachelors yesterday, girls? You know the first thing that is going to happen if you grab them all up so quickly? Judge Beatty will raise the price of a ticket if you don't watch out. He always was the particular thing about the tickets he issued for this lottery business.

One saucy maid said to the Bachelor Editor yesterday: "I wish you wouldn't write up these bachelors. Everyone I speak to looks like he thought I was going to grab him."

You naughty boys! Don't you know this is leap year, and it isn't for you to leap.

Another said: "Goodness, I never knew there were so many nice bachelors in Portsmouth! Have you any more that are not spoken for?"

Have we? Just listen to what a little bird told us about Bill Zottman. Oh shucks! it wouldn't be fair to Bill to tell everything the bird said, but the most important is he wouldn't let his life partner do the family washing. Bill is the famous ball fan of the city, and the greatest drawback would be his failure to get home in time for supper when a game was on at Millbrook.

Waiting For His Chance.

Bill has a brother, too, that is eligible. George Zottman is a blue ribbon member. He is a capital story teller, and what Bill doesn't know about the game of ball, George can tell him, and then some. George is a handy man to have around.

The Georges are a favorite among the bachelors. The girls all dearly love a George, it sounds so kingly.

Shh! I promised I wouldn't, but George Gableman is such a catch that we couldn't blackball him. Oh, mercy no! He is as pleasing as a clarionet solo, and with ideals so high that the Wright brothers couldn't reach them. George reads all of Dickens and Laura Jean, and sounds well in a parlor.

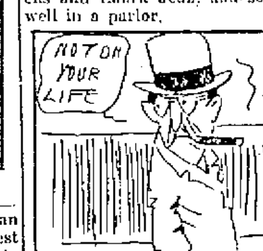

No Wedding Bells For Him

Were you getting impatient to see Mark Crawford's name? We have been hearing things about Mark that kept back his name until today. Mark is awfully chummy with Blackstone, and as an eloquent talker he often gave Davy Jones a race for his money. Oh, caramels!

Yes, we were coming to Dr. Fetter, the sweet singer of the Mandolin Club. Haven't you ever heard Dr. Fetter sing? Say, girlie, you have something coming to you. When he sings there is a glamour that emanates from him which reminds you of a London fog.

Why, Joe Kountz! You know you are just dying to get in this list. Girls, grab him quick. He deserves it. Joe is a clever conversationalist and could make you think you had received a bargain at any price. He is good looking, wears the latest styles in neckties and always ready for his meals.

"Sot In His Ways"

New Provision For Saloon Ordinance

City Solicitor Stanley McCall at the request of the Business Men's league has added another provision to the saloon ordinance which will be introduced at tonight's council meeting. It requires all saloon men to place a light directly over their bar counters and keep the same lighted during closing hours.

It is not likely that the new street railway franchise petition will be taken up at tonight's session as Solicitor McCall and Chairman George Gulker of the special council committee, wish more time to look into the various phases of the matter.

SHERIFF'S SALE.

Good lot and house at 14 West Seventh. Sale from court house steps at 1 p. m. Saturday. 6-4

TRENDE TO ENGAGE IN MEAT BUSINESS

Max Trende has quit his position as bartender at Findeis' cafe and expects shortly to engage in the meat business for himself. He is now casting about for a suitable location. Max was for years employed with Adam Giesler & Co. and is one of the best meat cutters in the city.

Return From Auto Show

Messrs. Will Friel, Howard Cadot, Adam Pfau and Walter Patterson have returned from Chicago where they attended the big auto show. Cadot had one of his ears frozen while in the Windy City. All had a good time and report the exhibits of auto trucks as particularly interesting.

COLLEGE YELL OPENS CHURCH

Hillsdale, N. J., Feb. 7—Church services opened with an excellent imitation of a college yell and interspersed by music from a choir of whistling boys, is the novel winter program at the Methodist church here of which the Rev. William Burd is pastor. The experiment was tried for the first time last night and is pronounced a complete success by the minister.

The choir of boys lined up on the platform at the opening of the services and gave their "club yell," which is as follows:

"Say, my friend—have you seen—second Timothy—two fifteen! First Thessalonians—five twenty-two—tells you exactly—what to do."

Then they whistled "Stand Up, Stand Up for Jesus," "Wonderful Words of Life" and other popular hymns.

S.S.S. CURES CHRONIC ULCERS

Any chronic ulcer shows an unhealthy and impure condition of the blood. It is a diseased condition of the flesh at that particular spot, caused and kept inflamed and irritated by a continual discharge into it, of unhealthy matter from the circulation. No treatment can have any curative effect except a medicine which will renovate the blood and entirely remove the cause. Salves, washes, lotions, etc., are sometimes helpful in reducing inflammation, cleansing the ulcer, or perhaps lessening the discharge, but such applications do not reach the blood where the disease germs are located and can never effect a cure. S. S. S. goes down into the circulation, drives out all impurities and morbid matter, and by nourishing the flesh with rich pure blood causes the place to heal naturally and permanently. S. S. S. does not make a surface cure, but by beginning at the bottom, and rebuilding broken-down tissue, and supplying healthful, healing qualities to the blood, causes the place to fill in with new, firm flesh, while it steadily but surely effects a permanent cure. The ulcer can not exist when the blood is pure, and S. S. S. will thoroughly purify the blood. Book on Sores and Ulcers and any medical advice free to all who write.

THE SWIFT SPECIFIC CO., ATLANTA, GA.

MORE CLUSTER LIGHTS

Merchants in the square running from Second to Third street on Chillicothe have caught the progressive spirit and their square is to be dotted with cluster lights.

A petition was passed Wednesday by Will H. Burt and Adolph Hurth and not one business man turned them down. It is planned to put nine lights on each side of the square, which will make it one of the most brilliantly lighted in the city. Even Woo Yon's successor signed the petition as he is in for all kinds of improvements.

Before the better-light movement has spent its force it is predicted that there will be over 60 cluster lights in operation on Chillicothe street.

Has A Job At Detroit

Frank Schumm, who recently went to Detroit, to locate has secured a position with one of the leading grocery firms of that city. His father, F. Schumm, a local contractor, will soon go to Detroit, to visit his son for a couple of weeks.

Mr. Straus At Hamilton

Si Straus left Wednesday for Hamilton to spend a day or two with his business partner, Marcus Goodman and to open a big sale, which his firm will pull off.

Rubbers at Lehmans.

Mr. Doty's New Home

Bids for the construction of the splendid home Theo. Doty will erect on the Hill Top will be opened within a few days, the specifications being ready for the contractors. The home will contain eight rooms and will be modern in every respect.

Mr. Price A Visitor.

John Price, president of the Wear-U-Well Shoe Company of Columbus, was a business visitor here Tuesday night.

F. C. DAEHLER CO.
UNDERTAKERS
—AND—
Funeral Directors
BOTH PHONES

COME AND SEE THE WONDERFUL VALUES WE ARE OFFERING IN WOMEN'S DRESSES. YOU WILL BE AMAZED. SILKS, SERGES, CHIFFONS AND VELVETS AT VERY LOW PRICES.
DRESS YOUR DRESSIEST BY ATTENDING OUR DRESS SALE.

ALL WOOL SERGES 3.98

Clearing of Womens Dresses

SEE WINDOW DISPLAY

GET ONE CHEAP.

The Atlas Trading Co.
603 CHILLICOTHE ST.

GALLERY DISAPPOINTED; MISSED SPICY STORY

The police gallery "regulars" who anticipated spicy testimony were disappointed when Mrs. Osie Kountz, white, and Arthur Ferguson, colored, pleaded guilty to disorderly conduct in the mayor's court Wednesday morning.

Mayor Tynes in addressing the pair, said that inasmuch as they had pleaded guilty, there was no necessity of introducing the evidence the police possessed. He fined them $5 and costs each, which they promptly paid.

The mayor warned the pair that they had better mend their ways and not appear before him again. He particularly advised Ferguson that he had been the subject of several complaints of late, reminding him that he was out of the state prison on parole, and that unless he conducted himself better he was likely to be returned to that institution.

The couple had been caught together in an early morning raid police made upon the woman's home in Kinney street, Tuesday.

Judge The Owner

It became known Wednesday that the various stockholders in the Whitmer Medicine Company have disposed of their holdings, and that Judge A. T. Holcomb is now practically the sole owner. Wilson L. Liston continues in active charge of the establishment.

Auto Engine In Shops

The auto fire engine was sent to the Carroll Vehicle Company's plant Wednesday morning for minor repairs. During Tuesday night's run to Earlytown a brace which holds the ladders on the machine became loose and will be replaced with a new one.

Mrs. Zella Wells, a typhoid fever victim, was Monday admitted to the Hempstead hospital for treatment.

THERE IS absolutely no word to express the efficacy of Scott's Emulsion in the treatment of COUGHS, COLDS BRONCHITIS CATARRH, GRIPPE AND RHEUMATISM
ALL DRUGGISTS 11-51

To Grade Papers

The Civil Service Commission will meet tonight to grade the successful applicants of the police and fire examinations. It is said not a single applicant failed to pass the examinations. All are required to file their medical certificates by tonight or they will be dropped from the list.

Andres Is Confident

John Andres is in receipt of a letter from his brother, George, who will manage the Sioux City, Ia., team in the Western league. George has his outfield complete and it will include two former Ohio Staters, Corbin, who was with Lima and Dicky Breen. Myers is the third man. George says he has the city back of him and if he does not land a winner it will not be because money won't buy ball players.

Went After A Letter

The presence of Chief Phillips, Capt. Walker and Officer Stricker within the postoffice Tuesday evening gave rise to no little speculation among persons who saw them. Some suspected there had been a robbery or something of the sort that they had been called upon to investigate. It developed though the officers had merely dropped in to personally call for a letter that otherwise would not have been delivered to them until morning.

Will Visit Specialist.

Lawrence Patterson will go to Cincinnati, Saturday, to have his nose examined by Dr. Vail, who performed an operation upon it several weeks ago. Mr. Patterson is doing splendidly, the wound having healed almost completely.

Office In Cincinnati

Former Mayor H. C. Searcey's new insurance offices in Cincinnati will be located in the Bell block opposite the Palace hotel. Located in the same building are offices of Joel C. Clore, prominent attorney, who was the principal speaker at the Men's Bible class banquet held recently at the First Presbyterian church. He is one of the chief boosters in Cincinnati for the Ohio State Life Insurance Company of which Mr. Searcey becomes district manager.

Be a Steady Saver at The Royal.

Family Left Without Furniture Or Food

The police investigation of reports that Mrs. Richard Sampson and children were destitute, revealed a pitiful state of affairs on Tuesday evening.

The family lives at No. 95 Mill street. The husband and father had left town two weeks ago in search of work and his present whereabouts are unknown. The family had purchased furniture from an installment house. The young wife and mother in her desperation to keep the wolf from the door pawned some of this and prepared to sell other portions. The furniture dealer got wind of it and dispatching employes and a wagon to the scene took possession of everything in the house. When Officer John Smith arrived to investigate there was not a sign of a chair, not even a skillet or any kind of cooking utensil in the house. Mrs. Sampson and her two little ones, the youngest of which she carried in her arms, seemed in dire straits though she resented an invitation to spend the night at the city prison and then go to the infirmary. "My people are respectable and you couldn't drag me to the police station or infirmary" fairly stormed the woman.

Meanwhile quite a crowd had been attracted, among them the parties with whom she had pawned some of the effects. These were turned over to the original owners, the furniture men. A collection was taken up among those present and several dollars were turned over to the distressed woman, while Salvation Army officers came to her rescue by providing her with a full outfit of bed clothing. The family formerly lived at Ashland, Ky.

Offered Job In Memphis

Henry McCoy, well known pressman, has received an offer of a good position in Memphis Tenn., and expects to move to that city as soon as his wife fully recovers from her recent surgical operation.

L. F. Riley of West Front St took suddenly ill Sunday with acute indigestion and has been quite ill today.

Bert Zeigler, bartender for the Crystal saloon on West Fourth street, is quite ill at his home on West Second street, with the grip.

GAY GAMBLER HAS FLED

A search instituted Tuesday by officers at Fullerton failed to locate John Henry Johnson, who is wanted there for gambling with Russel Hicks, a minor, and the authorities are led to believe that the accused decided that it would be more healthy for him to shake the soil of the old commonwealth from his feet and come to the Ohio side of the river. The offense for which Johnson is wanted is punishable by fine and imprisonment, or both. He is said to have won a considerable sum of money from Hicks, after persuading him to go into a card game.

Mr. Steele Leaves.

W. R. Steele, who for the past four months has been located in Portsmouth, left Wednesday for Cincinnati, where he will locate, having several excellent positions in view in the Queen City. He figures on taking up ad writing exclusively, having had considerable experience in this line. He had been connected with The Times advertising department.

Allcock's PLASTERS

A UNIVERSAL REMEDY
For Pains in the Back.
Equally effective for all sorts of aches and pains the result of taking cold, overexertion or strain.

Constipation, Biliousness, Indigestion, etc.
Brandreth's Pills
Entirely Vegetable.

Watch Our Announcement
Friday Evening

A treat on Saturday for the children and their parents' pocketbook.

Miller Dry Goods Company
615-617 Chillicothe Street. Phone A 244

Only three more days of the Wonderful Money Saving Opportunities at Marting's

It's Double Dollar Week In The Garment Department!

DOZENS OF STYLISH GARMENTS, INCLUDING SUITS, JACKETS, DRESSES, SKIRTS, SWEATERS, WAISTS AND PETTICOATS, WENT TO SATISFIED CUSTOMERS YESTERDAY

You Can Still Get a Good Assortment To Select From Today Or Tomorrow, So Come At Once. Your Size May Be Here For You

We're Selling Good Shoes at Reasonable Prices

We want to make you a regular customer in this new Shoe Shop, and we know that to do that we must first fit you perfectly, then give you the correct style and an honest value at the right price.

We Are Trying Our Best to Do These Things For You. Come and TRY US

Ladies' Dongola Boots at .... $2.00 to $3.00
Ladies' Flex Sole Boot at only $3.50
Ladies' Tan Boot at .... $3.50 and $4.00
Ladies' White Canvas Boot at $3.00
Ladies' White Nubuck Boot at $4.00
Ladies' Gun Metal Boots at .... $3.00 and $3.50
Ladies' Patent Leather Boot at .... $3.00 and $3.50
Ladies' Black Velvet Boot at $3.50

Come and see this splendid collection in all the latest lasts and your size.

Early Buyers Will Find the New Spring Dress Fabrics at Marting's Now on Sale

It's a real treat to see all these new spring colors in these stylish Wool Dress Goods that you are so anxiously awaiting to view.

Values are exceptionally good; style the best ever, and qualities excellent, with little prices ranging from 50c to $2.00 yard.

The Newest Embroideries

IN FLOUNCINGS, BANDS, MEDALLIONS, ALLOVERS, etc., are right here for your convenience.

Come and see how pretty they are, what splendid values and what beautiful dresses can be made from them.

The Marting Bros. Company
Opposite Postoffice. 12-14-16 West Sixth Street

Women Have Close Call In Night Fire

A two story house at Tenth and Walnut streets, owned by the N. & W. railway and occupied by G. W. Lewis and family, was the scene of an exciting blaze Tuesday near the midnight hour.

The blaze, it is thought, originated from a leaky gas pipe and the fire had gained considerable headway when discovered. Two daughters of Mr. Lewis, who were asleep up stairs, came dangerously near being suffocated by smoke which filled the room. They were not burned in the least, being aroused in time.

The fire department reached the scene early and soon had the blaze under control. Chief Hancock stated to the Times that the damage done would not exceed $50.00, fully insured.

Trains Delayed.

Bluefield, W. Va., Feb. 7.—Train No. 15 met with an accident yesterday morning, as the train started to leave Elkhorn, which caused a delay of about an hour. The brake rigging on the engine became loose and dropped and the engine had to be stripped of the rigging, which was placed on the tender, while the engine kept on to Williamson, where repairs were made. On Sunday No. 4 pulled out a draw-head on the baggage car at Switchback, and the car had to be set off and brought to this city later.

Creditors To Meet

Referee Mark A. Crawford stated Wednesday that the creditors of Samuel Rice, who recently filed his petition in bankruptcy, would meet in his office in the Masonic Temple Saturday morning, February 17, at which time a trustee will be elected and steps taken to adjust the estate.

Steady Savers deposit at The Royal Savings & Loan Company.

Left On Trip.

John Price, of the Wear-U-Well Shoe Company, left Wednesday afternoon for a trip through the South.

Coughs and Sore Throat

Rub on Begy's Mustarine. It will not blister. Quickly cures headache, toothache, pleurisy, bronchitis, lame back, stiff joints, bunions, callouses, neuralgia or money back. Be sure it's Begy's. 25 cents at Wurster Bros.

THE NEW IDEA CLOTHING CO.

The Gigantic Clearance Sale

OF

SUITS AND OVERCOATS AT $11.95

Cannot be duplicated in any other store in Portsmouth for less than $15 and $20.

We sell only up to date clothing that fit.

UNION MADE

All Suits or Overcoats pressed free for one year.

NEW IDEA CLOTHING CO.

AL HAMMEL, Mgr.
306 Chillicothe St.

A MIGHTY REMEDY

Cures Backache, Sideache, and all Kidney, Liver and Bladder Diseases, or Money Back.

Yes, money back; that's the offer that the Pure Drug Co., the agents in Portsmouth, makes if Thompson's Barosma fails to cure any of the above named diseases.

And when you stop to think, that's a wonderfully generous offer from the viewpoint of the afflicted, the sick and the suffering.

So if you are ill, have the blues, have lost ambition, have backache or pains in your side, if your urine is high colored and your eyes dull and complexion sallow, the chances are that your kidneys are weak and clogged up, and that your blood is full of impurities.

So why wait when Thompson's Barosma is guaranteed to restore your health. Get a bottle today at The Pure Drug Co., Chillicothe street. There are two sizes, 50 cents and $1.00.

Five years ago Charles Schultz, of Dunkirk, N. Y., was so weak and run down that he decided to give up his business. He took Barosma, and in a few months he regained his health, gained 55 pounds in weight. Today he writes: "I have been in perfect health ever since I wrote you five years ago." All druggists.

RIVER NEWS

Heavy ice continues to pass the local wharf and no boats have ventured out for any lengthy trips.

The ferryboat continues her trips to the C. & O. trains, but the Fullerton ferry has been laid up since Sunday.

At the local wharf the river was 12 feet and falling Wednesday.

Gallipolis, O., Feb. 7.—The Ohio river is again full of heavy floating ice, and for the second time within four weeks navigation between Gallipolis and Pittsburg as well as between here and Cincinnati is suspended.

The big towboat Sam Brown and fleet of barges was caught eighteen miles above here near Middleport. The Brown is owned by the combine of Pittsburg.

The Queen City was compelled to seek shelter from the ice in the mouth of the Great Kanawha river, four miles above Gallipolis. The Queen City was on her way to Pittsburg to load freight and 125 passengers for a trip to New Orleans to the Mardi Gras. The boat was to have left Pittsburg next Saturday noon. The list of passengers represented seven states. A large party from Chicago was to have joined the steamer at Cincinnati.

The packet Ohio was compelled to seek a safe harbor in the mouth of the Muskingum. The Ohio was bound for Cincinnati with a heavy cargo of Pittsburg freight.

Horse Falls On Icy Street

A horse belonging to Albert Maier slipped and fell on Gallia street, Wednesday morning, and it required the assistance of at least 20 bystanders to assist the animal to his feet. The horse had been rough shod, but the streets were so slippery that he could not balance himself and down he went. At first it was thought the horse had broken a leg, but fortunately no such disaster befell him and he was "able to move off on his own power."

WILL INSTALL POOL TABLES

Al Yoenger stated Wednesday that he had decided to install several pool tables in the rear of his new saloon quarters on Chillicothe street. Mr. Yoenger has a lease on the building in the rear and will shortly let a contract for the remodeling of the same. The building will accommodate at least six pool tables.

Just received a car of sawdust for bedding. F. M. Funk. 5-3

Nursing a Felon.

R. E. Tynes, who travels for the Harbison-Walker Company, is nursing a felon on his left hand, which is very painful as all felons are.

Carl and Howard Moore, the frozen feet victims, are still laid up at their home on West Third street and in bad shape.

Ackerman Plant Damaged By Fire

Huntington, W. Va., Feb. 7.—At 6:30 o'clock Sunday evening fire did considerable damage to the A. W. Ackerman Lumber plant in West Huntington. The St. Cloud company made a quick run to the scene, and after some hard fighting, under the difficulties of a zero temperature, the blaze was gotten under control.

Its origin is mysterious, although it is believed to have caught from the engine room. The loss partially covered by insurance, is estimated at $400.

The fire laddies were considerably inconvenienced on account of the cold. Several of them got frost-bitten feet.

This is the second fire the Ackerman plant has had since moving here from Portsmouth two years ago.

HORSE HAS CLOSE CALL

A horse belonging to the Adams Express Co. came within several inches of having its leg cut off by a belt line car at the corner of Fourth and Chillicothe streets, Wednesday morning.

The horse had been left standing in front of the Grand Opera House, and becoming restless it started to walk off. No sooner had it started than it fell directly across the track. A belt line car was bearing down at this time, but the motorman succeeded in bringing his car to a stop, not until, however, the wheels had run up against the forequarters of the animal. The horse was not injured in the least.

Interest Notice.

All money deposited at The Royal Savings and Loan Company before February 10th will receive four per cent interest from February 1st.

CEMENT PLANT NOT TO START TILL MAY

The statement in Tuesday's Times that the plant of the Empire Portland Cement Company at New Boston would be in operation within two weeks, was an error. The company may have the plant in operation by May first if the machinery they have ordered is delivered on time.

CARD OF THANKS.

Mrs. Tanner and children wish to acknowledge the tender sympathy of the relatives and friends during the sickness of her husband. Especially the undertaker, Mr. Emrick, for the way he conducted the funeral, Dr. Nichols for his close attention, Mr. Albert Smith for the many kind acts when we so much needed a friend and Rev. Bush for the excellent talk so full of comfort to those who so sorely bereaved.

Double Track Work On N. & W.

The Roanoke World says: "It is reliably reported that the Norfolk & Western will expend fully $3,000,000 on double tracking the road from Lynchburg east. Much of the route has long side tracks which will lessen the cost of the work."

CINCINNATI PAPER ABOUT TO BE SOLD

Cincinnati, O., Feb. 7.—A deal has been practically closed whereby the Commercial-Tribune will pass under lease into the hands of a company composed of Garry Hermann and a syndicate of wealthy politicians.

Scott Sloan, former newspaper man and until recently director of public safety in Cincinnati, will become manager. E. O. Eshelby, who has been president of the Commercial-Tribune for a number of years, will retire from active newspaper work.

So far as known, no changes will be made in the policy of the paper, which always has been Republican.

Uses Lower Ferry.

Dairyman B. F. Weaver of Fullerton, has been compelled to transfer his milk by the C. & O. ferry since the Fullerton ferry boat went to the short Sunday on account of the ice. Mr. Weaver sends the milk from Fullerton to South Portsmouth and his teams meet the ferry on this side.

The little son of Mr. and Mrs. Fred Miller of Fullerton, is confined to his home with a slight attack of diphtheria.

The Doctor's Question

Much Sickness Due to Bowel Disorders

A doctor's first question when consulted by a patient is, "Are your bowels regular?" He knows that 98 per cent of illness is attended with inactive bowels and torpid liver, and that this condition must be removed gently and thoroughly before health can be restored.

Rexall Orderlies are a positive, pleasant, and safe remedy for constipation and bowel disorders in general. We are so certain of their great curative value that we promise to return the purchaser's money in every case when they fail to produce entire satisfaction.

Rexall Orderlies are eaten like candy, they act quietly, and aid in producing a soothing, strengthening, healing influence on the entire intestinal tract. They do not purge, gripe, cause nausea, flatulence, excessive looseness, diarrhoea, or other annoying effect. They are especially good for children, weak persons, or old folks. Three sizes, 10c, 25c and 50c. Sold only at our store—The Rexall Store. Wurster Bros., 419 Chillicothe street.

MARCOFFSKY IS ON TRIAL

Huntington, W. Va., Feb. 7.—The N. H. Marcoffsky and Floyd Brogdon blackmail cases will be tried in criminal court today. Six or seven witnesses have been summoned for these trials, which are expected to be among the most spicy ever heard in Cabell criminal court. The cases are the first of the kind to be tried in a West Virginia court. J. E. Berry brought the charge of blackmail against Brogdon and Marcoffsky. A ten thousand dollar suit filed against the former jeweler by Berry was compromised outside of court some time ago. Berry was given a judgment against Marcoffsky to regain "hush" money said to have been paid to Marcoffsky.

LIKELY TO TABLE ORDINANCE

While the saloon regulation ordinance prepared at the instance of the Business Men's League will probably be brought up at the regular meeting of council Wednesday night, yet it is apparent from all outward appearance that the ordinance will be tabled and allowed to perish in the hands of the ordinance committee. The ordinance, it appears, does not meet the views of many prominent men on either side of the much mooted question, many "drys" claiming it is full of flaws, while on the other hand, many "wets" maintain it is too strenuous. It is said that enough members of council are opposed to the ordinance as introduced, to prevent its passage, and it is plainly evident that it will not be adopted in its present form, at least.

Big Crowd To See Game

A large crowd will no doubt be in attendance at the basketball game between the teams representing the First Christian church and the Second Presbyterian church, which will be played at the Club gym Thursday evening. The Christian church will be represented by the Ideals, one of the real crack teams of the city. They are counting upon a victory owing to the fact that the Second Presbyterian team has not had sufficient practice. The game will begin promptly at 8 o'clock.

Stearns' Electric Rat and Roach Paste

is the only guaranteed exterminator for cockroaches; also for rats, mice, waterbugs, etc. Get the genuine.

Money Back if it Fails.
25c and $1.00.
Sold by Druggists Everywhere.
Stearns' Electric Paste Co., Chicago, Ill.

NEW EXTINGUISHERS ADDED TO DEPARTMENT

Safety Director Wells A. Hutchins has just added some Pyrine fire extinguishers to the fire fighting equipment of the city.

Two extinguishers have been placed in each fire engine company. The new extinguishers excel anything of the kind yet put on the market and is especially adapted to extinguishing gasoline and electrical blazes. To fight gasoline fires with water has the effect of scattering the flames, while Pyrine, which takes all the oxygen out of the air, will extinguish a blaze of that kind instantly.

Some practical demonstrations were given at the various engine houses before the new extinguishers were purchased. The old chemical extinguishers will also be retained in the department. The acids contained in these destroy or damage many things, while Pyrine does not damage anything in the slightest, as was attested in experimenting with some of the firemen's hats. These were thoroughly drenched with the stuff, but the instant matches were dropped on them they were extinguished and the liquid evaporated.

Arrests Not Made In Dynamite Cases

Indianapolis, Feb. 7.—No information was given out today as the identity of the men indicted Tuesday in the dynamite probe.

The capiases and indictments for use in various Federal districts were mailed last night. While the authorities profess no fear of the indicted men getting away, they are taking no chances by warning them in advance.

Not until all are caught will the government break its rule not to talk about the case. No admission was made as to the number indicted, but the fact that several of the indictments are for conspiracy, leads to the belief that the total number exceeds 40. Miller recently stated that more than 40 men would be indicted when the jury made its report.

Frank M. Ryan, president, and Herbert S. Hockin, secretary-treasurer, are the only officials of the iron workers' here. They have refused to discuss the case further than to say that whatever J. J. McNamara did as a dynamiter was on his own initiative and his own responsibility.

In the last issue of the Bridgemen's Magazine, Ryan issued a strong statement denying that the officers or executive board were parties to McNamara's deadly dynamite warfare.

It has been understood for some time that a prominent official of the Iron Workers was seriously involved by Ortie McManigal in his confessioin. The federal authorities have stated that they were able to substantiate practically every bit of evidence that McManigal gave.

It was stated further that one of the "higher ups" had furnished important evidence, but Ryan in his recent statement denounced the report that an officer of the organization had given up such information.

The grand jury went as far into the Iron Workers' records as possible to determine for what purpose the appropriation of $1000 a month for McNamara was used.

BAD LIVER, BILIOUS HEADACHE DYSPEPSIA OR SOUR STOMACH

You men and women who somehow can't get feeling right—who have an almost daily headache, coated tongue, foul taste and foul breath, dizziness, can't sleep, are nervous and upset, bothered with a sick, gassy, disordered stomach, or have backache and feel all worn out.

Are you keeping clean inside with Cascarets—or merely forcing a passageway every few days with salts, cathartic pills or castor oil? This is important.

Cascarets immediately cleanse and regulate the stomach, remove the sour undigested and fermenting food and foul gases; take the excess bile from the liver and carry off the decomposed waste matter and poison from the intestines and bowels.

A Cascaret tonight will straighten you out by morning—a 10c box will keep your entire family feeling good for months. Don't forget the children—their little insides need a good, gentle cleansing, too.

Cascarets
REGULATE STOMACH, LIVER & BOWELS
TASTE GOOD - NEVER GRIPE OR SICKEN.
THEY WORK WHILE YOU SLEEP

10c per box. Also 25c and 50c boxes. Any Drug Store.

First Showing of New Spring Rugs

The new patterns, and numbers of them to select from. Who'll be the first to take the choice of the big new line that we have just received? Patterns are prettier than ever with prices no higher than usual. Come and make your selections now, we'll hold your purchases till you need them. The great advantage in buying now, is that you get absolute choice of the entire new spring line.

Room Size 9x12 Rugs

TAPESTRY BRUSSELS RUGS	$10.50 to $18.00
BODY BRUSSELS RUGS	$22.50 to $25.00
AXMINSTER RUGS	$18.50 to $25.00
VELVET RUGS	$16.50 to $25.00
ROYAL WILTON RUGS	$30.00 to $37.50
AXMINSTER, small rugs,	$1.00 to $3.75
ROYAL WILTON, small rugs,	$2.00 to $6.00

The Anderson Bros Co.
COR. CHILLICOTHE & THIRD STS.

Due Home Thursday.

Archie Goodman will arrive home Thursday from New York, where he has been searching the markets for spring novelties for the Style Shop.

C. C. Nichols, of the West Side, is here on a short business trip, today.

Stops Neuralgia Pains

Sloan's Liniment has a soothing effect on the nerves. It stops neuralgia and sciatica pains instantly.

Here's Proof

Mrs. C. M. Dowker of Johannesburg, Mich., writes:—"Sloan's Liniment is the best medicine in the world. It has relieved me of Neuralgia. Those pains have all gone and I can truly say your Liniment did stop them."

Mr. Andrew F. Lear of 20 Gay Street, Cumberland, Md., writes:—"I have used Sloan's Liniment for Neuralgia and I certainly do praise it very much."

SLOAN'S LINIMENT

is the best remedy for rheumatism, backache, sore throat and sprains.

At all dealers.

Price 25c., 50c. and $1.00

Sloan's book on Horses, Cattle, Hogs and Poultry sent free. Address Dr. Earl S. Sloan, Boston, Mass.

QUALITY and ACCURACY

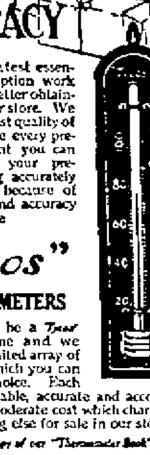

These two greatest essentials in prescription work are nowhere better obtainable than at our store. We use only the best quality of drugs. We use every precaution so that you can depend upon your prescription being accurately filled. It is because of their quality and accuracy that we handle

"Tycos" THERMOMETERS

There should be a Tycos in every home and we have an unlimited array of styles from which you can make your choice. Each one is dependable, accurate and accompanied by the moderate cost which characterizes everything else for sale in our store.

Ask for a copy of our "Thermometer Book"

WURSTER BROS.

Leading Druggists
The Rexall Store
419 Chillicothe Street.

For Your Baby's Sake buy a WAGNER Quick Folding Go-Cart.

We have in stock a full line of new models. Come in and examine them. *The WAGNER opens or closes automatically with one movement of the handle.*

It is roomy and comfortable for the child in any position. *Soft, flexible springs* under the seat.

The WAGNER is safe. Seat so placed that it can't tip backward. Safety brake holds cart anywhere when left alone.

The WAGNER is the handsomest cart made. Built on graceful lines, beautifully finished in nickel and enamel, upholstered in best quality leatherette.

Wagner Quick Folding Go-Cart

YOUR CREDIT IS GOOD

East End Furniture Co

Eleventh and Lawson Streets
Simpson Block.

Prices Worth Your Notice

Castoria	25c
Olive Tablets 10c size	5c
Olive Tablets 25c size	14c
Wyeth Sage and Sulphur	67c and 34c
King's Pills	17c
Foley's Honey and Tar	17c and 34c
Bromo Quinine	17c
$1.00 Hot Water Bottle	69c
$1.00 Fountain Syringe	69c

Red Cross Pharmacy

Seventh and Chillicothe

THE SUN THEATRE

February 5, 6, 7.

Musical Comedy
Rajah Of Bhong

4 OTHER ACTS 4

Matinee 2:30, 10 Cents.

Evenings 7:30 and 8:45.
Prices 10, 15, 20, 25c.

The February Birth Stone

The popularity of wearing one's birthstone is shown by the increasing demand for the Amethyst during February. This beautiful gem may be had in various mountings, such as rings, scarf pins, cuff buttons, collar pins, belt pins and hat pins. Amethyst rings for ladies cost $2.50 to $10.00; for gentlemen $1.50 to $15.

Albert Zoellner

Jeweler
Third and Chillicothe

Will Royally Greet The Grand Patriarch

Odd Fellows will turn out en-masse tonight to welcome George M. Rewell, of Cleveland, grand patriarch of Ohio, and who comes for a several days' visit.

The distinguished visitor will arrive at 7:28 p. m. and will be met at the depot by a committee and escorted to Portsmouth lodge hall, where he will deliver an address. Scioto lodge and Orient Encampment, of this city, and the lodges of Rarden, Buena Vista and Sciotoville have been invited to participate in the reception to the grand patriarch. A banquet will follow the regular business meeting.

Mr. Rewell will probably attend the meeting of Orient Encampment Thursday night and visit Sciotoville lodge Saturday night. Portsmouth and Scioto lodges will visit the Sciotoville lodge in a body that night.

MORE OX DRIVERS

Al Rudity, well known Selby shoe factory foreman, is the latest addition to the Ox Drivers' Association. They do say that Al had his oxen so well trained that he did not have to wear out his lungs yelling "Whoa!" but merely whistled at the leaders and they would respond to the young driver's call.

"Soft Drink" Man Is Caught In Toils

Will Brantley, proprietor of a "soft drink" establishment at South Portsmouth, was taken into custody Tuesday by Constable Horton on six separate warrants issued from Squire Brickey's court, charging him with selling intoxicating liquors in "dry" territory in violation of the laws of the commonwealth. The defendant plead "Not Guilty" to each of the affidavits and was bound over to the circuit court. He was released on a cash bond to appear before Judge Hubert at Greenup next Monday. Brantley has been doing business at the old McAllister stand at South Portsmouth.

HUSTLING FOR FULLERTON

The activity of 'Squire J. N. Brickey of Fullerton, the past few weeks to induce some person to engage in the furniture and undertaking business in his home town has met with success. By a deal put through Tuesday by the hustling magistrate, acting for Harry M. Luke, of Portsmouth, closed a lease on the Albert Smith storeroom, where the store will be opened until a more commodious building can be secured.

Mr. Luke, who for several years was in the employ of John Dice as undertaker, is a splendid gentleman, and his experience, together with his natural ability, he should make a big success out of the venture. He will carry a big stock of all kinds of furniture, as well as caskets and undertaking supplies, and expects to be ready for business by next Saturday, a shipment of furniture being now enroute from Batesville, Ind., for the new establishment.

WOMEN BAR MALE PANTS CRITICS

Brockton, Mass., Feb. 7.—Because society women scheduled to appear in a Dickens pageant in men's attire tomorrow afternoon vow they will not let their husbands see them in their costumes, there is some doubt as to whether the male members of their families will allow them to carry out their plans.

In a cast of fifty-five, twelve, all members of an exclusive woman's club, are to wear well, trousers. True, the audience is to be strictly feminine.

Some of the husbands insisted they should be allowed to pass judgment on the costumes, but the women, fearing an edict against the play, refused. The trousers worn in Dickens's time were not particularly loose.

2,658 Die Violent Deaths In N. York

New York, February 7.—The annual report of the Board of Coroners for 1911 shows that 242 more deaths were reported to the Coroners' office in that year than in 1910, or 5,701 in all. Of these, 3,043 were due to natural causes, leaving 2,658 of a violent character. These included suicides, murders and accidents.

The homicides by shooting and cutting were 193, an increase of eight over the year before. There were 25 cases of malpractice, a decrease of 18 from the year previous.

Of the 430 casualties in Manhattan during the year in which death was charged to some other person, 90 were caused by automobiles, an increase of 28 over the previous year. In most cases the killing was due to carelessness of chauffeurs.

"The streets of this city are becoming more perilous than a battlefield," the report says, "and it is time that some change in the laws governing the operation of automobiles in this city be enacted, which may be the means of preventing the loss of life."

Subway cars killed 72 persons, an increase of 20. The New York Central tracks on Eleventh avenue killed 30 persons, decrease of 1. Subway trains killed 10, twice as many as the year before. Elevators in buildings claimed 68 victims, an increase of 28. Seventy-five per cent of the deaths would have been prevented by safety devices, it is stated.

Five hundred and thirty persons took their own lives, a decrease of 19. By falls downstairs or from windows or roofs 595 died.

In the year 430 persons had to be listed under the head of "unknown dead."

Joseph Louis and Fred Louis, of Black Fork, were in the city Tuesday, seeking employment at the terminals.

FIENDISH PAIN OF PILES

Done Away With By A Pleasant Internal Medicine.

All the worst tortures of human life rolled into one, can hardly compare with the fiendish pain of piles. The victim eagerly buys anything that will bring a moment's ease, but the trouble usually comes back. Get HEM-ROID—a scientific inward pile cure, that frees the stagnant blood and dries up the piles.

HEM-ROID (tablets) sold by Wurster Bros. and all druggists, under guaranty. Dr. Leonhardt Co., Station B, Buffalo, N. Y. Write for booklet.

State House Talk

Columbus, O., Feb. 7.—State Dairy and Food Commissioner Strode is preparing a warning to be sent to dealers, cautioning them against selling unwholesome eggs. Since eggs have reached a price so high as to be almost prohibitive in the ordinary household, many complaints have been received by the department, of the poor quality of eggs found upon the market. The sale of eggs until for use is an offense against the laws of the state, and punishable by fine or imprisonment, or both. In the warning that Commissioner Strode will send, he will order dealers to candle all eggs before selling them, and take all necessary precautions to see that none, but wholesome eggs are offered for sale on and after March 1.

Bellefontaine, Marysville and Chillicothe are the strongest competitors for the new woman's state reformatory. Marion, Zanesville and a small town in Huron county are in the race, but it is understood that one of the three first-named cities will be chosen as the location for the new institution. Criticism of the delay of the commission which is to select a site, in determining the location, has stirred up the members, and it is probable that at a very early date the selection will be made. Today, the commission made a second visitation to Chillicothe to further consider the suitability of the site there. Zanesville is probably out of the running because of the inaccessibility of its site. The river separates it from the city, but the county commissioners thing this disadvantage could be overcome by using a ferryboat, which they are willing to provide as an inducement to the commission to select this site. However, the commission is not enamored of this mediaeval arrangement, and so the proposition will doubtless be rejected. The commission is composed of Governor Harmon, Secretary of State Graves, Auditor of State Fullington and H. H. Shirer, secretary of the board of state charities.

In its annual report submitted to Governor Harmon today, the state medical board calls special attention to its work in defining minimum "medical college" requirements and establishing a list of recognized medical colleges. The medical course has become so exacting that it is not now sufficient to present a medical diploma. Those well informed must know from what school diploma is received before placing confidence in the holder. The board calls attention to its activities against practitioners who impose upon the credulity of the public by promising to cure incurable diseases, or who in other ways defraud and deceive the sick, and also against ignorant and unqualified midwives, who are declared to be largely responsible for infant blindness. During the year, 235 physicians and surgeons, fourteen osteopaths and forty-four midwives were licensed for practice. The opinion of the board that any person who administers an anaesthetic, by so doing is practicing medicine, is upheld by the attorney general's department. The board was successful with its prosecutions during the past year. There were 47, with 35 convictions.

The legislative committee of the Ohio Teachers' Association and the educational committee of the constitutional convention, met in joint session in Columbus on Tuesday evening, to consider educational proposals to submit to the convention for incorporation into the proposed new constitution. One of the chief propositions considered was whether or not there should be a state board of education, and if so, whether it should be appointed or elected. Also whether or not it should consist of seven or nine members. Another proposition was whether or not the school commissioner should be appointed, and if appointed, by what power, the governor or the state board of education. The teachers' committee was of the opinion that the commissioner should be elected, so that this office could be kept in direct touch with the people. The propositions discussed will be considered further at future meetings.

Auditor of State Fullington has detailed Examiner Moses Blau, of the state accounting bureau, to supervise the installation of the new accounting system for cities, prepared by the bureau in Cincinnati. Mr. Fullington and Joseph T. Tracy, head of the bureau, have been in Cincinnati, helping the new city officials to get acquainted with the new system, and to arrange for its installation. This system is being adopted by many cities in the country. This is exceedingly complimentary to the Ohio accounting bureau, which devised it. Blake.

DICKENS DAY AT SCIOTOVILLE

The Intermediate Epworth League Sciotoville will celebrate the 100th anniversary of the birth of Charles Dickens with an appropriate program Thursday evening, at seven o'clock. Quotations, recitations, reading and music will be on the program.

Sugar Bowl Is To Open

Ackley & Slattery, proprietors of the Sugar Bowl, who have had their fixtures stored in the Dr. Dennis property on West Second street, Tuesday began moving the same to their new building at Gallia and Findlay streets.

Electricians Kept Busy

Claude and Clim West, well-known electricians, who just finished the electrical work at Ye Old Mill Cafe, are now engaged in wiring Albert Yuenger's new location on Chillicothe street.

CHANCE FOR GOOD REAL ESTATE INVESTMENT

The Katherine Pressler property at 14 West Seventh street will be sold at 1 p. m. from the court house steps Saturday, February 10. Appraisement $2,000. Sheriff sale. 6-4

Tried Out New Sled

Charles Glockner had the time of his life Tuesday night trying out a new bob-sled he has just built. The sled is very long, and Charley and two of his children were unable to gain the proper momentum, so invited passers-by to take rides down the Washington street hill, and load after load of young couples were given a taste of real coasting.

Is Able To Resume Work

Howard Monk, who during a recent hunting trip had his feet badly frozen, was able to resume work for Contracting Plumber Frank Burt Tuesday. His brother, Carl, who too had his feet frozen, is still laid up.

Joe Louis, of Black Fork, was the guest of friends here last week.

Corns Dissolved Away By Painless Remedy

No pain, no cutting, no plasters or pads to press the sore spot. Putnam's Corn Extractor makes the corn go without pain. Just apply according to directions and you can then forget you ever had a corn. Just as good for callouses, warts or bunions. It removes the cause and thereby effects a lasting relief. Putnam's Painless Corn and Wart Extractor—the name tells the story—price 25c per bottle. Sold by Fisher & Streich.

I Like ARBUCKLES' ARIOSA COFFEE

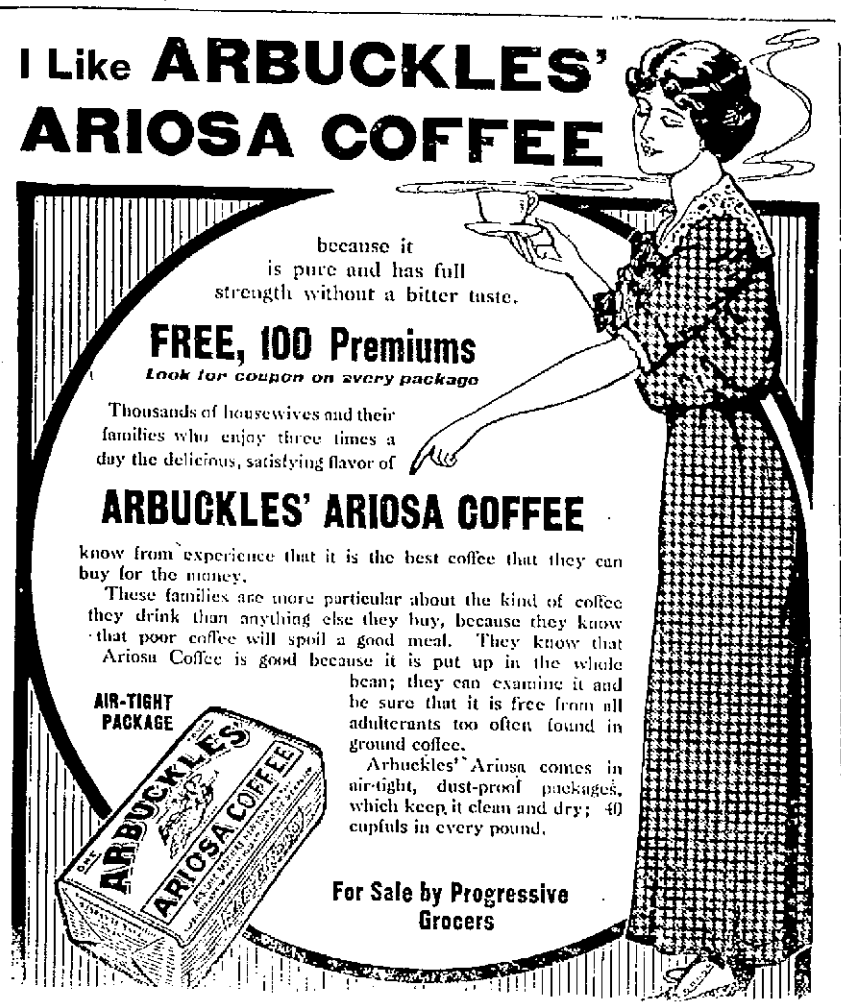

because it is pure and has full strength without a bitter taste.

FREE, 100 Premiums

Look for coupon on every package

Thousands of housewives and their families who enjoy three times a day the delicious, satisfying flavor of

ARBUCKLES' ARIOSA COFFEE

know from experience that it is the best coffee that they can buy for the money.

These families are more particular about the kind of coffee they drink than anything else they buy, because they know that poor coffee will spoil a good meal. They know that Ariosa Coffee is good because it is put up in the whole bean; they can examine it and be sure that it is free from all adulterants too often found in ground coffee.

Arbuckles' Ariosa comes in air-tight, dust-proof packages, which keep it clean and dry; 40 cupfuls in every pound.

AIR-TIGHT PACKAGE

For Sale by Progressive Grocers

Little Girl Has Arm Broken

Helen Wright, aged 7, whose parents reside on East Eighth street, tripped and fell while on her way to school Wednesday morning and fractured her right arm. She is a daughter of Mr. and Mrs. H. W. Wright.

DON'T PULL OUT THE GRAY HAIRS

A Few Applications of a Simple Remedy Will Bring Back the Natural Color.

"Pull out one gray hair and a dozen will take its place," is an old saying, which is, to a great extent true, if no steps are taken to stop the cause. When gray hairs appear it is a sign that Nature needs assistance. It is Nature's call for help. Gray hair, dull, lifeless hair, or hair that is falling out, is not necessarily a sign of advancing age, for there are thousands of elderly people with perfect heads of hair without a single streak of gray.

When gray hairs come, or when the hair seems to be lifeless or dead, some good, reliable hair-restoring tratment should be resorted to at once. Specialists say that one of the best preparations to use is the old-fashioned "sage tea," which our grandparents used. The best preparation of this kind is Wyeth's Sage and Sulphur Hair Remedy, a preparation of domestic sage and sulphur, scientifically compounded with later discovered hair tonics and stimulants, the whole mixture being carefully balanced and tested by experts.

Wyeth's Sage and Sulphur is clean and wholesome and perfectly harmless. It refreshes dry, parched hair, removes dandruff and gradually restores faded or gray hair to its natural color.

Don't delay another minute. Start using Wyeth's Sage and Sulphur at once and see what a difference a few days' treatment will make in your hair.

This preparation is offered to the public at fifty cents a bottle, and is recommended and sold by all druggists.

Special Agents, Fisher & Streich Pharmacy, Sixth and Chillicothe.

"PORTSMOUTH MY HAPPY HOME"

Make that home happier by installing a new range. Come to us and let us help you make a selection. A full line of Equity and Estate Gas Ranges. Also a complete line of Portsmouth-made Coal Ranges. A liberal discount on any gas heater we have in the house.

The Hibbs Hardware Co.

"Save The Difference" "Save The Difference."

Ladies

BAKER'S BIG BARGAIN SLASHING SHOE SALE

Started Today

Rubbers, Silk Hose, Leggins, Boots.

45 Gallia Street

A Real Savings Account

A savings account that pays, is one you add to steadily, but never draw from only in case of absolute necessity or to make an investment.

Such an account with interest credited and compounded 3 times annually will grow more rapidly than you realize.

TODAY IS NONE TOO SOON TO START.

INTEREST PAID ON SAVINGS.

The Security Savings Bank

LOOK OUT!

—North Waller Street—

From Gallia Street or from Ninth Street and see the grading of the beautiful

SUNNYSIDE ADDITION

80 LARGE NEW LOTS

9 minutes' walk from the New High School.
2 short squares from street car line.
Across the street from the property of the New Lincoln School.
Ideal drainage, fine air and other ideal residence conditions.
Reasonable restrictions.
Better look this over before buying your New Home.
Write or telephone Simon Labold or L. C. Turley for further information.

QUAD HEATERS

Consume Less Gas

Makes more heat, produces no fumes, no sweating of the windows, guarantee them perfect workers. Try one.

D. A. ALSPAUGH

PRINDLE'S OLD STAND
114-116 West Second Street.

Headquarters For Mazda Lamps

Electrical Supplies
Plumbing, Gas Fitting, Heating and Electrical Wiring.

The Tritscheller Co.

Reliable Contractors

GLASSES

If made right, preserve sight. My Glasses are made right.

DR. PERRY
617 CHILLICOTHE ST.

Eugene E. Knox
Masonic Temple.
Insures anything
Insurable

If your watch stops and doesn't keep correct time, try

WILHELM Jeweler

Work done by first class workmen. All work fully guaranteed.

W. L. WILHELM

Jeweler,
507 Chillicothe St.

PURE DRUGS

For Physicians' Prescriptions

There is a particular care which has to be exercised in filling physicians' prescriptions. Pure drugs and chemicals must be used. We give this extreme care and the most scientific compounding. If you are recovering from a cold, la grippe or pneumonia, we can supply you with the exact drugs your physician prescribes.

The Pure Drugs Co.

Two Stores
Eleventh and Hutchins
And
Turley Bldg.

EDITED BY F. W. SHERIDAN | Baseball | **BEST SPORT PAGE IN OHIO** | Boxing | DOINGS OF AMATEURS

Cubs Will Play The Harvesters

Chicago, Feb. 7.—The Chicago National league club will be seen in an exhibition game at Springfield, O., in addition to those already named on its training trip. The game will be played on April 9. A request also has been received from Dayton for a game on April 10, but it is said this game is doubtful as the seasons opens the following day at Cincinnati.

Umpires Advice

A New York paper is sponsor for the following tale concerning Umpire Bill Evans and a recruit pitcher:

A fresh young recruit from the woods broke into fast company in the middle of last season and in his very first game was called upon to face Napoleon Lajoie, the great Cleveland slugger.

As the mighty Napoleon advanced to the bat the new man glanced about desperately and his eye fell on Umpire Bill Evans, who has a kind and gentle face.

"Mr. Evans," said the scared young pitcher, "this is my first game in the big league and I odn't want to be beat en too badly. Please tell me what sort of a ball I ought to throw to Mr. Lajoie."

"Son," said Evans, "my advice to you is this: Say the Lord's Prayer, put the ball straight over the plate and fall on your face!"

Al Wolgast Is O. K.

Los Angeles, Feb. 7.—Ad Wolgast peeled for practice play at Jack Doyle's Vernon camp Sunday afternoon, when the world's lightweight champion, for the first time since he was stricken with appendicitis last Thanksgiving day, pranced about in his ring togs.

Wolgast weighed exactly 131 pounds when he started work, and at the finish of his shadow boxing, handball play and light bag punching the titleholder had taken off two pounds.

"I felt no inconvenience whatever," asserted Ad, "and am positive now that I will get back in the game just as strong and just as good as I ever was."

Wolgast goes up the coast Thursday morning for another hunting and fishing trip, not returning to Los Angeles for a week or ten days.

"I am just hanging around here to see the Attell-Kilbane fight on Feb. 22," explained the champion. "After that I'll skip east and take on several short bouts during April and May. There's a chap in Pittsburg named Harry Moore who used to be good to me give him the chance to stage my first when friends were few. I'm going to 1912 fight. If I pass through my trial bout all right, I'll be back here ready for a 20-round event on July 4."

Red Nelson In Shape

Red Nelson, the St. Louis Browns' pitcher, is the first of the ball players to arrive at West Baden, says Jack Ryder in the Enquirer. He was sick last year and fell off to 135 pounds, but now weighs 200 and is in prime condition for the season's work. The Browns, the Philadelphia team and the Pirates will all spend a few days at West Baden this spring and perhaps the St. Louis Cardinals also. The Cubs have cut out their annual visit there and will go direct to New Orleans.

Signs With Austin Club

Langthy Glekeheyer, formerly a pitcher with the Lanks, has signed for a trial as a first baseman with the Austin club of the Texas league.

The baseball club which asks for waivers on a player generally waves aside the rival which refuses to waive. Do you get it?

DAMON AND PYTHIAS

ONE DOES A KIND ACT, BUT THE OTHER SHOWS NO GRATITUDE WHATEVER

Copyright, 1912, by the Evening Telegram (New York Herald Company). All rights reserved

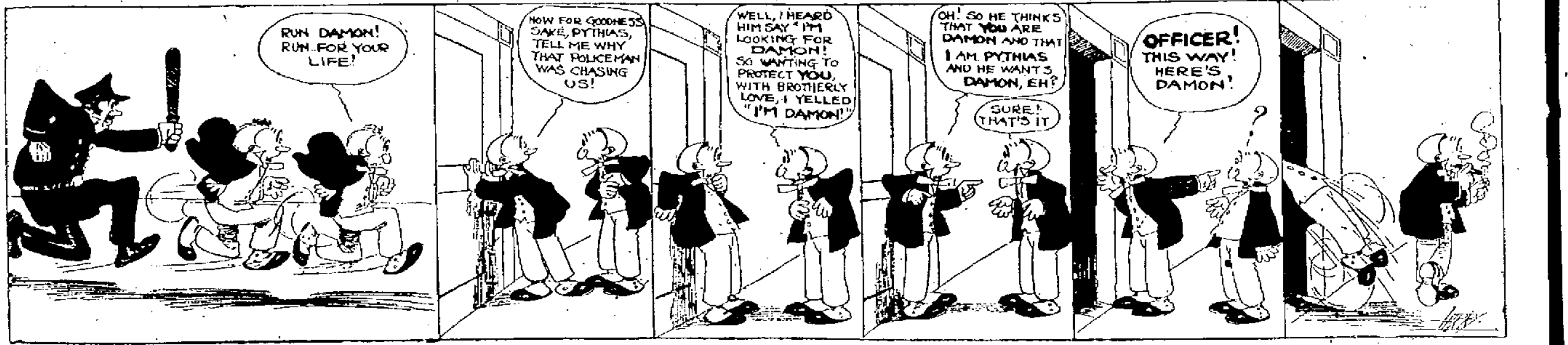

Dayton Fans Fear Former Ohio Stater

Dayton, O., Feb. 7.—W. H. Watkins and Charles O'Day, the helmsmen of the Springfield ball club, have made a move that will tend to strengthen the rivalry between Dayton and Springfield fans the coming season.

Wally has purchased Red Farrell from Brooklyn, and Farrell is slated to play in the outfield for Springfield. He is the same Red Farrell as played center field for Zanesville last season. Dayton fans will never forget Farrell. He probably broke up more games for the Vets than any other man last season. His great catches and his timely hits did more to make Dayton fans hate Zanesville than the work of all the other players on Joe Baidy's team combined.

The playing of Farrell against Dayton was of such a high class order that local bugs were compelled to lift their bonnets to him while cursing Red for his achievements. Some of the catches he made at Fairview park last summer were almost unbelievable. He grabbed hot liners off his shoe tops after hard sprints and raced back and pulled the sphere out of the air with one hand time after time. With any ordinary fielder in Farrell's place the Vets would have easily beaten the Potters on the season's series. But Red was out there in center and it seemed like the Vets couldn't get the ball past him.

It is no discredit to others to say that Red was the best center fielder in the league last season. He is a finished ball player. If his habits were as good as his ability he would not be compelled to play in the class B leagues. This is the third time he has been turned back by the majors and each turn down was given him because he seems unable to stay away from the flowing bowl.

Major league teams don't want players who can't resist temptation.

Last season Dayton fans clamored loudly for the Vets to get Farrell's goat. They wanted to see him stopped. This season the cry will be louder for Red will be with Springfield, and if he keeps up his great work he will not only humble the Vets but the pride of Dayton fans as well.

Watkins and O'Day are getting what looks like a high-class team together for Springfield. Although the Reapers won the State league pennant easily last season, O'Day does not consider many of the players on his championship team good enough for the Central league. Out of the entire team Catcher Red McKee and a couple of pitchers are probably all that will be kept. O'Day is wise to the fact that the Central is a fast league. He is doubtful about McKee even and Red looked awfully good last year.

WHY LUDWIG LEFT BIG LEAGUE

"Did you ever hear how Bill Ludwig, the former Columbus catcher, batted himself out of the National league? No? Well, listen! Bill was doing backstop duty for the St. Louis Cardinals one season simply because no other material was available. Every Cardinal fan knew how slow Ludwig was in getting over the ground and he ran the bases like a nonogenarian. One day St. Louis was playing Philadelphia and along about the sixth inning Ludwig waddled to the plate and caught one of the Quaker pitcher's curves square on the nose. The ball sailed past Magee and made for the fence. Sherwood took out after the sphere and chased it all the way to the boards. When he picked up the ball he nearly fainted when he saw Ludwig had not reached third yet. Magee played the ball to the shortstop and the latter shot it to the catcher, who then tagged Ludwig out by several feet. It was the longest three-bagger ever made on Robinson fields and the fans never forgot Bill after that, and so warm did they make it for "Old Iron Skull" that the late Mr. Robinson who owned the Cardinals at that time, was forced to ship Ludwig to the minors.

Hams Are Hopeful

Hamilton baseball fans will be pleased to hear that negotiations are under way by which the Hamilton baseball club may secure the services of Catcher Anderson, who was with Lancaster last year, says the Hamilton Journal. Anderson was the life of the Lancaster club, and a heady, aggressive player, and it was hard to understand at the time why he was released. Director DeArmond has been communicating with Anderson, and has sent him a contract, and hopes to hear from him in a few days. This deal completes Hamilton's lineup, with Anderson and Patterson as catchers. Sayer will be given a good trial at first place and this fast youngster should make good. Hobbs has proved his ability as a second baseman and Connell is the hardest hitting third baseman in the league. Martin is a class by himself among the shortstops of the league and Christine can fill the substitute infield position acceptably. Christine may be given a trial in the outfield, as he is a slugger of no mean ability.

West, Donnelly and Beswick compose a fast outfield, which will cover a lot of ground leaving only the pitchers to be decided on. Evans and Dyson have already signed, leaving only Jones, Bush and Brown to be heard from. [illegible] may not be back this season, but all the rest are pretty sure to be on hand when the season opens. The team is ready, all that remains is for the directors to put up the forfeit money at the annual meeting, Feb. 25.

Ohio Stater Holding Out

Columbus, O., Feb. 7.—"Kid" Bedley and Phil Strommel, Senators sold to Zanesville a year ago, are members of the holdout brigade. Each had his salary slashed and each returned, unsigned, the contract tendered him. At Zanesville, however, they aren't worrying so much about the holdouts as about raising $5000 to keep the team this season. Of this amount, $1200 has already been secured and the balance is said to be in sight.

Bedley formerly played with Lima in the Ohio State league.

Four Sign With Phillies

Philadelphia, Pa., Feb. 7.—The Philadelphia National league baseball club announced today that it had received the signed contracts of Charles Cravath, the heavy-hitting outfielder of the Minneapolis club; Pitcher Thomas Seaton of the Portland team and Harold Irelan, infielder of the Hopkinsville, Ky. club.

Another player from whom the Philadelphia National league club received a contract today was James Ward, a pitcher, formerly of the Brooklyn team of the New England league.

Phillie fans say that Eddie Collins will eventually graduate into the position now held by Harry Davis, that of confidential adviser to Connie Mack. Collins is an intelligent player, studying the game from all angles all the time, and is credited with originating many of the plays in use by the world's champions. Mack will doubtless make Eddie his lieutenant next season.

Buick

R. S. PRICHARD

MANY CHANGES IN RULES OF 1912 GRIDIRON GAME

1—The playing field, now 110 yards in length, will be shortened to an even 100, but it is made in order to make possible on small grounds an extension of territory in which the forward pass may be used.

2—A zone of 10 yards width beyond the goal lines is established. The purpose of this is to provide ample space for execution of the forward pass, and scoring on a pass made across the goal line into this zone is permitted.

3—The number of "downs" to gain 10 yards is increased to four.

4—The on-side kick is eliminated.

5—The value of a touchdown is increased from five points to six points, the goal from touchdown and other scores standing as at present.

6—The 25-yard zone, in which the present rules provide restrictions to interfere with the forward pass, is eliminated so that the restrictions will apply now to any part of the field.

7—After a touchback the ball will be put in play from the 20-yard line instead of the 25-yard line.

8—On a kick-off the ball, instead of being put in play in the center of the field, will be put in play from the 40-yard line of the team kicking off. Taking into consideration the shortening of the field and this change in the rules, the kick-off distance is lengthened by five yards.

9—The field judge is eliminated. The head linesman hereafter will keep time and be judge of off-side plays in the line of scrimmage.

10—The number of men allowed on the sidelines, now three, will be reduced to one for each team.

11—Provision will be made that a bounding ball cannot score a legitimate goal from field.

12—The interval between the first and second and the third and fourth periods is reduced from two minutes to one minute.

CAMP LIKES NEW RULES

New Haven, Conn., Feb. 7.—Here is what Walter Camp says of the new football rules:

"I think more running is being put into the game by the new rules. The abolishment of the 20-yard zone makes the work of the officials less complicated and more easy to understand. The increasing of the value of a touchdown to six points is also a good thing, for it makes it impossible for an opposing team to more than tie a touchdown with two field goals. This puts a premium on the running game and takes it off the tendency to kick goals from the field. It also will make it possible for a goal from a touchdown to decide, instead of a tie game."

They Like Our Bill Over At Lima Town

Lima, O., Feb. 7.—For the purpose of looking over the Lima baseball situation and visiting his brother, Edwin Gableman, of the Lima Times-Democrat staff, William N. Gableman, president of the Portsmouth baseball club in the Ohio States league, arrived in Lima, Sunday. Mr. Gableman would like to see local owners in charge of the Lima club and believes that this city would be one of the best in Bobby Quinn's circuit if this were done.

Mr. Gableman is one of the best posted baseball men in minor league circles. Until he took charge of affairs at Portsmouth the team there was operated at a loss but since that time the club has only been self-sustaining but has paid the stockholders a big dividend. Mr. Gableman is confident that the same thing can be accomplished in Lima as Lima is a larger city than Portsmouth and can draw from a much larger territory.

Mr. Gableman is well posted with the workings in the inner circle of Ohio State league affairs and says that Lima will positively be without baseball this year, unless a local company is organized to take over the Columbus holdings.

The Portsmouth man is city auditor in the River City, being re-elected for a second term in the face of a Republican landslide last fall.

WISCONSIN COACH KNOCKS FOOTBALL RULE CHANGES

Madison, Wis., Feb. 7.—That weight, rushing and roughing have come into their own again in football as a result of the changes made in the rules by the recent eastern conference is the belief of Coach Richards of the University of Wisconsin. The changes, he asserts, were made at the behest of the big eastern universities and were urged to prevent the chance of small colleges scoring on the larger ones.

"The granting of four downs to make ten yards naturally will emphasize the pounding play," said Richards, "and open play will not receive the attention it did. Killing the on-side kick will do away with the clever kicking game. The chance is in favor of the heavy plunging game."

Tate Receives An Offer From The Columbian.

Youngstown, O., Feb. 7.—First Baseman Hue Tate has been offered a berth with the Cleveland team of the outlaw United States league by Magnate Matt Henkel. Tate is a hold-out in the Central league. He says he is considering the offer and will likely go to Cleveland this week to talk over the proposition. Tate was the star batter of the Youngstown team last season and had 25 home runs to his credit, and is popular with the fans. He has returned his contract to Manager Phillips, and unless he is given the terms he says were agreed upon will join the outlaws.

An interesting item from Magnetic Springs says that the hotel manager there will not break his contract to furnish eggs for the athletes in March no matter if it means bankruptcy.

Pete Childs Leaves Toledo

Manager Pete Childs, who for the past month has been entertained by Mr. and Mrs. Harry Hinchman, of Toledo, left that city today for Philadelphia, according to a letter received at base ball headquarters.

Mr. Childs says that Portsmouth will have a corking good club, and that he has already signed up a couple of promising youngsters, Pete and Weiny will report here about April 10, and the date cannot roll around any too soon for them.

Be a Steady Saver at The Royal.

Orlando Keller To Sign Up With Babes

The old players on the team are practically all hold outs, says the Chillicothe News-Advertiser. Jimmy Tennant writes that he can not play for the salary offered. Jack Kelley, who was offered a contract at the same terms as last year, $125 a month, says he wants $150 and if the club is not willing to pay that, not to write any more. The club will not write any more, and if Kelley wants to become an outlaw, it's up to him.

Hiram Grandle wants to go to the Virginia league with Frank Doyle. The latter has advised him to go back to Chillicothe, but Hiram who has also been offered his old salary, wants more.

Chief McCall will probably sign with Doyle. The local team would like to have him, but Doyle can afford to pay more and the directors will not interfere. He's the best all around ball player in this section of the country and would make a great man for any team.

Orlando Keller, now a free agent, called on the local directors yesterday and will try to come to terms with them. His home is here, and he prefers to remain in Chillicothe, if he can get the salary he can command elsewhere. He would fill Hammond's shoes nicely, and it's almost a sure thing the star third baseman will not be back.

Meanwhile a large number of amateures and semi-professionals are being signed up for a tryout. Ryan wants as many as he can get and believes he can find a few stars in the party. Some of the older fellows will get off the high horse in time. It's the general rule to kick for higher salaries at this time or year.

BASEBALL

Larry Doyle contends that J. Muggsy McGraw is the quickest witted man in baseball. We hardly think so. It was the quick wit of Johnny Evers on second base for the Cubs which robbed the Giants of the pennant in 1908.

Third Baseman Frank Manush has received permission from the Naps to accompany the New Orleans team to the isthmus of Panama. He will join the Cleveland men when they reach the Crescent city.

Stories that Charles D. Russell, Connie Mack's $12,000 southpaw, would be sent to the minors have been dispelled by the announcement that he has been signed by the Athletics.

Miss Helen Taft will be asked to christen the Chicago Yacht club's defender which is being built to enter the international cup contest in August. The name "Helen" has been suggested for the boat.

William Cox, who pitches for the Oak Park club of Aurora City, Ill., recently broke the world's record in striking out 32 opponents at indoor baseball.

No explanation has yet been received of the statement that King Cole, the Cub pitcher, ate $6.35 worth of food at a recent luncheon. Mr. Cole is apparently built on the baseburner variety.

Billy Evans is out for the abolishment of the "quick return" in baseball. He claims that the batter is in danger. The return is so quick the batter is not prepared, resulting many times in his getting hit.

Did you know that baseball is over 600 years old? Ancient tablets discovered confirm this. Decipherments just made at Boghas, Keui, in Northern Syria, by Profs. Winkle of Berlin and Hogarth of London throw a flood of light on our national game.

President Witman of the newly proposed Columbian league is said to be ill. Not so soon, we hope.

"Red" Murray of the New York National league champions says if there are any youngsters seeking his job this coming year they will have to hustle, as the auburn-haired fielder says this will be his big year with the bat.

"No one wants to trade. They say they do, but they don't really mean it," remarked Manager Harry Davis of the Naps. "Of course there are managers who are willing to hand you a rotten apple for a crate of eggs, but there does not seem to be one this winter who has shown any desire to enter into anything that looks like an even trade."

It's an ill wind that blows good to nobody. The death of Bromy Doyle will be a setback to the Cubs, but it will certainly be an added argument to Heine Zimmerman's holdout talk. It appears that the erratic German now sees a regular meal ticket in sight.

President Murphy of the Cubs heard from Manager Chance in regard to the proposed Boston deal. "Don't trade Tuelbach even for Tyler," said Chance. And Murphy didn't, partly because Chance asked him not to and partly because John Kling wouldn't stand for such a proposition.

The new Cardinal twirler is an extremist in some ways—he is satisfied with signing his first name V, and then he adds on a yard long title like Piddington for the last. Sounds like a popular story name, but the reporters will soon tend to that when the season opens by amputating all but about the first syllable.

Uncle Cyrus Young, the grand old man of baseball, has signed his next summer's contract with the Boston Beaneaters and has ventured the remark that he is going to deliver the same brand of pitching that has made him famous for the last 20 years.

Al Humphrey is having a hard time holding on to any club. A few months ago Humphrey was sold to Toronto by Brooklyn, but evidently the money was not paid for him as it has just been announced that Brooklyn has got him back and then sold him to Springfield, Mass.

Two members of the Browns have been sent back to the minor leagues without trial. They are Knaupp and Foster, both of whom were returned to Houston, Texas. They were picked up by Hedges last autumn, evidently with little intention of being used in St. Louis, as their names did not appear upon the reserve lists furnished the newspapers.

"Deacon Jim" McGuire will scout for the Detroit Tigers. The veteran was dropped by the Naps and Jennings picked him up to aid Joe Sugden in prepping the kids and touring the bushes where the phenoms harvest.

Jack Chesbro is to get another trial. He is charged with attempting to break into the American league a second time.

Watch Newark Says H. O'Day

A letter was received Wednesday at base ball headquarters from Hank O'Day, who won the pennant for Springfield last year in the Ohio State league. Hank advises the local fans to keep an eye on Newark as Watkins will have a fine team representing that city, most of the players being sent there from the Indianapolis and Springfield clubs.

JUST LIKE A ROOSTER.

Evansville, Ind., Feb. 7.—Noble Stallings, living at New Harmony, has a dog that imitates the crowing of a rooster so closely that it is hard to detect the difference.

Big Jam At New Lyric

There was another big jam at the Lyric theatre Tuesday night, there being over 1,500 paid admissions at the night performances. Later on Francis Mack, the singer, will render several of his own compositions.

New N. & W. Agent.

Ceredo, W. Va., Feb. 7.—Miss Minnie Rhodes has accepted a position as N. & W. agent at this place. She took charge of the agency Monday morning and bids fair to make a good representative of that company. While not having had any previous experience in that work, Miss Rhodes is an adept young lady and will be thorough with her new vocation in a few days' time.

Facts For Fans Follow Fights

A ten-round bout between Joe Mandot and Pal Moore of Philadelphia, is the main sporting event carded for Mardi Gras day, February 20, in New Orleans. The articles for the fight were signed up last Saturday and the boys have already started training for the affair.

Word has gone out in New York to the effect that Packey McFarland will have a good-sized task on his hands when he goes up against Kid Burns on Tuesday night. Not very much has been heard regarding the Kid, but he is said to be "some" fighter.

Mike Gibbons, the St. Paul welterweight, who was stung by criticisms that he had not trained properly for his recent bout with Jack Dennings, has given his critics to understand that he will be in shape for his bout with Mike Cashman which is scheduled for February 7.

Promoters Coffroth and O'Connell, of San Francisco, are now tangled up in a fight war. Both have scheduled bouts for the afternoon of Washington's Birthday. Coffroth staging a bout between Freddie Welsh and Jack Britt and O'Connell a bout between Frank Klaus and Sailor Petroskey.

Monte Attell and Chick Hayes will fight 10 rounds in Indianapolis on Wednesday night. Hayes is one of the hopes of Indianapolis fans and they will get a chance to see what he can do against a classy fighter in this bout.

"Come-back" Kid McCoy has scheduled himself for another fight. He meets Frank Moran in a 20-round bout on February 10 in Paris, France.

There is some system to this Kid. Everybody thought he was just as much a full-fledged member of the Dawn and Out Club as Jimmy Britt, but he has certainly surprised fight followers by his recent showings.

Another good fight scheduled for Thursday night is that between Charley White and Johnny Dundee which will take place in Cleveland. The boys will fight for 10 rounds.

Sis Smith and Billy Marchant, each flyweight and featherweight, respectively, of the British Isles, arrived in New York Friday and will seek bouts with Conlon, O'Toole, Coster and Kline.

It begins to look as though Jack Curley will be calling for assistance before very long. He had a conference with Coffroth on Saturday night and a rumor is now afloat to the effect that Coffroth will have his finger in the pie.

Little Wonder That Ball Players Become Crabbed

Overheard in a down town now four-flushing with a sore vestibule: "So this O'Toole is arm alibi. I knew the big skate wouldn't deliver. I only hope they knock the swell head off the bill at every start next spring."

As O'Toole happens to be a quiet, modest, unassuming youngster out to make good to the best of his ability, willing even to work last fall with a sore arm when called upon, the justice of the above remark stands without further comment.

Major league ballplayers are making capital out of the annual outlaw scare. Some of the holdouts have been signed up, but there are enough others still out to make up a league of their own when spring arrives.

Pure Liquors for Medicinal Purposes

Greenmill, per quart	$1.00
Guckenheimer, per quart	$1.00
Overholt, per quart	$1.00
Melwood, per quart	.90c
Golden Age, per quart	.90c
White Mountain, per quart	.65c
Denison Straight, per quart	.75c
California Wines, per quart	.50c

C. E. CROPPER

Distributor of Fine Liquors

174 E. Eleventh Street.

Portsmouth, Ohio.

Joseph Shores Dies At Athens Hospital

A message received early Wednesday by Judge Beatty conveyed the news of the death of Joseph Shores, a Scioto county patient at the Athens state hospital. Shores, who was committed to the institution in 1890, was at the time in the employ of Bob Branch as a driver and is remembered by many people here. It develops that some months after going to the hospital Shores showed considerable improvement in his condition, but he demurred to leaving, and being of an industrious turn was put on the pay roll for work he performed about the institution, and the money he so received, it turns out, he secretly deposited in the First National bank of Morenci, Mich., presumably with a view of getting it out of the reach of his wife, whom he accused of having him sent to the hospital. Being unaware that Shores had any one dependent upon his estate, Supt. O. V. Fordyce, in a letter to Judge Beatty Tuesday told of funds accumulated by the patient to the approximate amount of $400, and recommended the appointment of a guardian in order that the money might be paid to the state for his clothing and support, or made available for funeral expenses should the patient drop off.

The fact now comes to light that his wife was left with three small children and that during all these years she toiled over the wash-tub to keep her brood, and instead of the state getting the money, an administrator will be appointed so that it can be given to the family, now living in Cincinnati. The body of Shores will be brought here for burial and the widow and children, who were notified, are expected to arrive tonight to attend the funeral.

Trende Takes New Position

Max Trende, who for several weeks has been holding the position of bartender at Jacob Findeis' cafe on Gallia street, has resigned his place and accepted a job as meat cutter with the C. C. Coverston meat market in the East End. He went to work Tuesday evening.

Will Open The Springs

Theo. Walker, who travels for a Covington, Ky., tobacco firm, was in the city Wednesday calling on his trade. He and his brother, John Walker, conduct the hotel at Glen Springs in the summer time. It will open about June 1 after a number of important improvements have been made.

Are Ever At War.

There are two things everlastingly at war, joy and piles. But Bucklen's Arnica Salve will banish piles in any form. It soon subdues the itching, irritation, inflammation or swelling. It gives comfort, invites joy. Greatest healer of burns, boils, ulcers, cuts, bruises, eczema, scalds, chapped, skin eruptions. Only 25c at The Fisher & Streich Pharmacy.

Baby Daughter Born Tuesday

A lusty baby daughter was born to Mr. and Mrs. Taylor Filmore, of East Eighth street, early Wednesday. The father of the new arrival in the household, is the man who was shot by a policeman during an altercation a few weeks ago.

Farm Was Sold

A deal involving the transfer of valuable farming land in Green township was recently closed when George A. Bell sold his farm of 112 acres, situated near Franklin Furnace, to George Grover. The consideration was [illegible]. The farm is said to be one of the most desirable in that section and the new owner gets possession March 1.

Fine Baby Son Born Monday

A baby son was born to Donald Morris and wife at their home, corner Seventh and Gay streets, Monday night. The proud father is employed as electrician for the street railway company.

LAWRENCE CO. CUT OUT GAS

Ironton, Feb. 7—The commissioners decided to remove the gas from the court house and to heat the court house and jail by steam hereafter. The gas bill was $88.00 for January, and the commissioners figured that they could use coal for one-half the cost.

The bill for court house and jail was $149.75 and this is considered too large by the commissioners. Orders were given the janitors to take out the gas fixtures at once.

TRADES FARM FOR CITY PROPERTY

A deed recorded Wednesday disclosed a recent deal of a swap of property between Theodore Weyant and Daniel Clotts, the former trading 300 acres of Nile township land for property in Columbus.

The grantor reserved one-half of the oil, gas and mineral rights of the West Side tract. Weyant recently acquired title to the 300 acres, the same being conveyed to him by J. H. Ridwell, and the consideration given was $3,000.

He Attended Stock Sale

E. G. Bailey returned Tuesday from Chillicothe, Washington C. H., and Hillsboro, where he has been attending a stock sale. He bought quite a number of driving and draft horses for the markets here.

Mr. Bailey is negotiating for a farm at Peebles, which will be turned into a valuable stock farm.

DECEMBER ON N.&W. RAILWAY

The Times is indebted to Mr. Joseph W. Coxe, comptroller, for the following statement of expenses, revenue and net income of the N. & W., for the month of December:

Total operating revenues: 1911, $3,257,244.54; 1910, $2,935,532.97. Increase, $321,711.57, or 11 per cent.

Total operating expenses: 1911, $2,033,103.09; 1910, $1,954,006.70. Increase, $139,096.39, or 7 per cent.

Net operating revenues: 1911, $1,164,141.45; 1910, $982,526.27. Increase, $182,615.18, or 19 per cent.

Net income: 1911, $806,173.27; 1910, $670,353.63. Increase, $135,819.64, or 20 per cent.

For six months, July 1 to December 31st:

Total operating revenues: 1911, $19,935,571.09; 1910, $18,494,621.99. Increase, $1,440,949.10, or 8 per cent.

Total operating expenses: 1911, $12,555,747.63; 1910, $11,653,495.58. Increase, $902,525.05, or 8 per cent.

Net operating revenues: 1911, $7,429,823.46; 1910, $6,941,126.41. Increase, $588,697.05, or 9 per cent.

Net income: 1911, $4,982,132.93; 1910, $4,403,617.93. Increase, $578,484.00, or 13 per cent.

Peebles Man Was Visitor

Riley Braham was the guest on Monday of his brother-in-law and sister, Mr. and Mrs. William Dougherty, of West Third street enroute to his home at Peebles. Mr. Braham has been in Parkersburg where he was called by the death of his brother, W. H. Braham, who was killed last Saturday morning by falling from a bridge abutment.

Look After Poor Family.

Infirmary Directors William Weidner and James McJunkin were called to Nanceo this morning to investigate a case of tuberculosis which has stricken William Adams. The family is in destitute circumstances and the county will make arrangements to sent the man to St. Anthony's hospital in Columbus. His wife and three children will be taken care of at the infirmary unless something is done for them.

NEW BOSTON NICE TO POOR PEOPLE

It is real nice to be poor and live in New Boston.

Monday night the village council met in regular session and among the bills for poor relief that the authorities recommended to be paid was one for a family named Austin. The amount of the bill for one week in January was $12.76 and among the good things purchased were two dozen oranges, 25 pounds of candy, 1 chicken, four pounds of pork chops, 50 cents worth of mixed nuts, one coffee pot and a set of irons.

And now the good tax payers of the town are thinking of advertising the village as the paradise of those in search of city help.

Jury Reform Plan To Be State Law

Columbus, Ohio, Feb. 7—"The right of trial by jury shall be inviolate, but the General Assembly may authorize that in civil cases a verdict may be rendered by the concurrence of not less than three-fourths of a jury."

This proposal, offered by Delegate Elson, of Athens county and marked No. 54, was the first to be passed by the Constitutional convention since it began its session the first week in January. It was approved last night, after a day of debate, pronounced of lofty tone, by a vote of 93 to 11.

It means, if adopted by the people, that hereafter it will take four men to hang a jury in a civil case, instead of one as at present, for, under this rule, nine jurors may return a verdict. Just as decisively the convention voted down amendments seeking to apply the same rule to criminal cases.

JUDGE A. Z. BLAIR WILL NOT BE A CANDIDATE

It is stated by friends of Judge A. Z. Blair that he has definitely decided not to be a candidate for re-election as common pleas judge in this district. He has already served two terms on the bench and has made almost a world-wide reputation. After his retirement from the bench Judge Blair plans, it is asid, to re-engage in the practice of law and to devote much time to the lecture platform. He has such demands on his time that he could be kept busy for the next three years, if he were to accept offers made to him.

The judge is working on a number of new lectures, it is stated by friends.

DAN WHITE'S CARDINAL RED BIRD

Dan White, the jeweler, says a cardinal red bird has been making its home in his stable loft all winter. What is more, it has been roosting there for quite a number of years in succession. The story of years in succession. The story is a rather interesting one and is like this. Several years ago, when Mr. White's children and grandchildren were somewhat younger than they are now, friends in the country made them a present of a fine red bird, very young, and its first season in bird society. The young folks were delighted, and a fine cage was procured and the little prisoner made as comfortable as it is possible for an imprisoned creature of any kind to be.

As a singer, the bird was only an amateur, not having been "out" long enough to take many degrees in the line of feathered vocalism. He spent the winter all right, however, in possibly greater comfort than he would have done had he been breathing the air of freedom. But when spring came and the sun was shining and the leaves rustling, the little prisoner began to grow restless, fly about the cage nervously and turn its little head and look longingly in the direction of outdoors. It didn't take the young people long to notice these changes in the manner of their handsome pet, and they were quick to take action. Moved by a sentiment quite creditable to them, they agreed that a cage, no difference how fine a cage, was not the proper place for a bird, red or otherwise, and the fiat went forth that the bird should be freed. The cage was placed on the porch and its door opened, and all stood around to witness the glad deliverance, expecting the bird would make a mad dash for liberty. Nothing of the kind occurred, however. Seeing the door open the bird approached the opening cautiously and "peeked" out. The immensity of the outside world apparently did not impress it favorably, and it retreated into the cage and flew up to the highest perch. It soon came down, however, approached the opening again, this time less cautiously, and finally got clear outside of the cage and looked around, then flew up to the lower limb of a peach tree and set up a charming song. It was breathing its native air, though not that of the woodland.

The bird stayed around the yard a few days, and the cage being left out and open, it made motions several times as if it would re-enter its former home, but did not do so. Finally it disappeared, probably having found a mate and gone to housekeeping. It was not seen again all summer, but when winter came, back came the bird and appeared glad to see its former friends. No attempt was made to capture it, but it was fed and in every way possible kindly treated. It found a comfortable place in the stable loft and stayed there all winter, coming out to be fed as regularly as the chickens. In the spring it disappeared again, hearkening to the "call of the wild" and hunting up a mate. And every winter since the bird has been coming back to Mr. White's stable to spend the winter. It is probably the one whose note has been heard on different mornings all winter north and east of Mr. White's home, on Seventh street.

DENIAL MADE BY GOMPERS THAT HE VIOLATED ORDER

Washington, Feb. 7.—Samuel Gompers, president of the American Federation of Labor, made an unequivocal denial of any intent to disobey the injunction of the supreme court of the District of Columbia when he took the stand in his own defense against the charge of contempt in connection with the Bucks Stove and Range Company boycott case.

Mr. Gompers insisted under oath that his editorials in The American Federationist and the utterances of himself and other officials of organized labor during the campaign of 1908 were not intended to aid or abet the boycott against the company. For these alleged acts, in violation of the court's order, Mr. Gompers was sentenced to one year, John Mitchell to nine months and Secretary Frank Morrison to six months in the Washington jail.

Mr. Gompers explained that his speeches were based on his understanding of the American right of free speech. He denied specifically each instance cited by the committee of attorneys who are prosecuting him, and stated that the boycott of the Bucks Stove Company was not in his mind when he uttered the statements he made.

BIG CROWD AT SALE

Hundreds of people from all parts of the county, chiefly farmers, attended the big public sale held on the David Stahler farm, Wednesday.

Much live stock and many farming implements were disposed of and brought good prices. A. L. Swepston, of Chillicothe, was the auctioneer. He is well known here and acted as starter at the race meets both here and at Lucasville, last fall.

Political candidates were out in full force mingling in the crowd and circulating their petitions.

Fire Imperils Whole Family

SLIDES TO SAFETY ON BED CLOTHES

The loss of William Jenkins' home, located a mile back of South Portsmouth, with all its contents, is attributed to a bad flue.

The fire was discovered at 11 o'clock Tuesday night and Mr. Jenkins, his wife and three children had to flee from their home in scant attire. Earl, aged 13, had a thrilling escape as he occupied the upstairs room.

Making a rope out of some bed clothes he slid down it to a place of safety. Dense smoke soon filled Mr. and Mrs. Jenkins room and they were aroused in plenty of time to effect their escape. They succeeded in saving most of their clothes. The family had to walk a quarter of a mile in the bitter cold as their nearest neighbor lives that far from them.

Mr. Jenkins says his loss will reach $800 with no insurance. The lower part of the house was of log construction and it had weathered the storms of the past 40 years. Until recently Mr. Jenkins was employed at the plant of the Portsmouth Steel Company. He has two daughters, aged 7 and 9, in addition to his son, Earl.

Insure with Marvin C. Clark, Opera House Building.

Lane Grading Nearly Done

The grading along the Kinney Lane side of Sunnyside addition still has three or four more days' of work to complete it and has been suspended until the ground thaws out. The grading machine has been moved up to the north to pull down the crest of the hill, the dirt of which will be used in filling the low ground to the north of the hill.

The North Highland Realty Company, which owns the new addition, expects to place forty to fifty lots on the market this spring and as many more during the summer.

Pension Man Is In Town

W. H. Wentz, of Marietta, who is a special pension examiner, is in the city, looking up evidence in a number of pension claims. Mr. Wentz called on a number of the oldest citizens of the city in an effort to secure some information concerning a man who was a resident here more than half a century ago.

FALLS TO DEATH AT THE KENOVA BRIDGE

The short viaduct at Kenova through which the C. & O. tracks pass under the N. & W. tracks, has come to be known as "dead man's fill" since so many men have fallen here to their death. Tuesday morning the body of a strange man was found at this place frozen stiff, but in a position which plainly showed he had either fallen or been pushed off the N. & W. tracks and falling a distance of some twenty feet.

The coroner of Wayne county was summoned and at last accounts the body of the man had not been identified.

Job As Porter.

George Doerr has taken a position as porter at the Golden Eagle saloon on the corner of Second and Market streets.

SHE IS DELIGHTED

For Nine Years' Stomach Trouble Is Gone

Everybody knows that the best fed people stand the best chance in the world, if they are careful to keep their stomachs in good trim.

We say positively that there is nothing that will do you so much good when you have stomach trouble and are rundown, worn out and weak, as Vinol, our delicious cod liver and iron preparation without oil.

Letha Chewning, Lucknow, S. C., says "Indigestion, loss of appetite and general weakness have been troubling me for nine years. When I began taking Vinol a few weeks ago I noticed an improvement in a very short time and now I feel much stronger than I have in years. Vinol has built me up, improved my appetite and digestion, and I am delighted with its splendid results."

You can have your money back if Vinol does not do all we promise, and certainly this is a generous offer. Let Vinol make you strong.—Frank Amann, Druggist.

HOW TO SAVE YOUR HAIR

Keep your scalp and hair clean and free from dandruff with Mrs. Manson's Old English Shampoo Cream. The hair treatment recommended by the Duchess of Marlborough, Mme. Melba and many others. 25c a tube. Frank Amann, druggist

BIG LOCOMOTIVE IS IN SERVICE ON C. & O.

In keeping with its constant increase in weights and power of the more common types of locomotives, the heaviest and most powerful engine of the Mikado type yet built is about to be placed in service on the Chesapeake & Ohio railway. It was constructed by the American Locomotive Company, and is designed to haul a train of 4,000 tons up a 0.8 per cent grade at a speed of fifteen miles an hour.

Aside from the fact that it is the most powerful locomotive of its type the design presents an interesting feature. It is so constructed that many of its parts are interchangeable with those of the mountain type engines used by the Chesapeake & Ohio, and built by the same company. This duplication has been obtained, it is said, without sacrifice in the efficiencies of the Mikado for its requirements.

ADAMS CO. MEN AFTER OFFICE

Attorney C. C. McCoy of West Union, who has been trying to break into office in this district for a dozen years, is now after the Republican nomination for state senator. Mr. McCoy will have the support of Adams county in the convention, and it is said the nomination was promised to him.

Another Adams county man aspiring to nice is Attorney Rockbuck, who wants to be common pleas judge.

GEN. JAS. B. WEAVER POPULIST, IS DEAD

Des Moines, Ia., Feb. 7.—General James B. Weaver, Populist candidate for president in 1892, died at the home of relatives here Tuesday. He was 79 years old and had been ill only a few days.

General Weaver was born at Dayton, Ohio, June 12, 1833. He was married to Clara Vinson in 1858. Weaver served in the Second Iowa Volunteers, 1861-65, and was made a brigadier general.

General Weaver was a member of the Forty-sixth congress, being elected to represent the Eighth district in 1879. He was again elected and served in the Forty-ninth and Fiftieth congresses from the Ninth district, and was the People's party candidate for president in 1892, receiving 22 electoral votes. He again appeared in the political world by holding the office of mayor of Colfax, Iowa, from 1901 to 1906.

HUGHIE TAKES TUMBLE

Hughie Rudily took a regular Humpty-Dumpty fall on an icy sidewalk Wednesday afternoon, but escaped without even hurting his feelings. In his right hand, however, he carried three dozen of precious eggs. As he went down he held them aloof from his body and not a single one was broken, so steadily did Hughie hold them. The little sack full represented $1.50 to him, so his steadiness is easily accounted for.

WILL BUY NEW SEATS

At the meeting of the board of education Thursday evening one thousand seats for the auditorium in the new high school building will be purchased. A number of agents have been here for several days. The board has fully twenty-five samples to make the final selection from.

Lehman's for Caps.

McCall Boy Placed In Charge Of Aunt

Judge Beatty Tuesday morning placed the 10-year-old son of Joseph McCall in the care of Mr. McCall's sister, Mrs. Harry Martin of this city.

Mr. and Mrs. McCall have been separated for some time and Judge Beatty placed the boy in the care of James Spriggs and family at Sciotoville. Last Monday the father went to Sciotoville to get his son and not finding him at the Spriggs home went to the school house. The teacher is said to have informed the father that the child was not in the room but Mr. McCall opened the door and called his son to him.

Mr. Spriggs reported the matter to Judge Beatty who ordered the police to notify McCall return the child of Mr. Spriggs or he would have him arrested. Mr. McCall was given the judge's order and he took his son with him Tuesday to the court house. The lad did not want to return to Sciotoville and Judge Beatty arranged for him to be taken care of in the home of his aunt.

Nephew Held For Death Of Uncle

(By United Press.)

Tiffin, O., Feb. 7.—Warrants charging first degree murder were issued today for the arrest of James W. Utz, 23, and J. H. Fritz, a man nurse, both of Fostoria, Ohio, who are charged with administering poison to Samuel Utz, 72, uncle of James Utz.

The elder Utz died Saturday night and pneumonia was given as the cause. The undertaker discovered burns on the man's mouth and notified the coroner, who ordered the body held for an examination while the funeral services were in progress. Following an examination the coroner rendered a verdict of death by "carbolic acid poisoning."

Records of a local drug store show that young Utz purchased carbolic acid there last Friday. Armed with a revolver Utz put up a fight when arrested at Fostoria. He threatened to shoot the officers, but was finally overpowered. He attended the elder Utz during his illness.

By the terms of a will executed in 1905 James Utz was made sole beneficiary to the Utz estate valued at $150,000. James Utz was married last month, but not to the woman selected for him by his uncle. It is said that the uncle and the young man quarreled consequently since his marriage.

WOMAN SENT TO PRISON

(By Associated Press.)

Seattle, Wash., Feb. 7—An indeterminate sentence of from two to twenty years in the penitentiary was the sentence passed at Port Orchard upon Mrs. Linda Hazzard, the "fasting specialist" who was convicted of manslaughter upon a charge of starving to death Miss Claire Williamson, a wealthy English woman who came to her sanatorium for treatment.

THIEF MAKES RICH HAUL

An unidentified thief Tuesday night entered the room of Harold Weeks, who boards on East Seventh street and escaped with a gold watch valued at $30 and a new overcoat worth $25.

Mr. Weeks, who is a shoeworker, did not discover his loss until he returned home from the barber shop last night. He has not the remotest idea who the bold person was that entered his room. A duplicate key must have been used as Mr. Weeks upon his return found his door securely locked.

COMPLAINED OF HER SON

Mrs. Tracy Larkins, of North Waller street, appealed to the police authorities Wednesday to take charge of her erring son, Earl.

Mrs. Larkins said the boy refused to work and was fighting and abusing his younger brother. She herself was forced to do washing in order to earn a livelihood. As Larkins was just released by Mayor Tynes, pending good behavior, he will likely be severely dealt with. He is the chap who represented himself of age to Saloonkeeper Al. Bradshaw and secured whiskey which he gave to John Miers, another minor.

Steady Savers deposit at The Royal Savings & Loan Company.

Case Was Confused

The case of Frank Nagel vs. W. S. Kent, which was to have been heard before 'Squire Waldron at Sciotoville, Saturday, has been compromised, the defendant agreeing to pay the plaintiff practically the amount he had sued for. The plaintiff alleged that the defendant was indebted to him in the sum of $130, which he said, was due him as the final payment on a coal lease on his lands near Lyra.

Hospital Settlement.

Miss Anna Perry, superintendent of Hempstead hospital, Wednesday made her monthly settlement with City Treasurer David Edwards, turning over $304.03 collected during January. There are at present 24 patients at the hospital.

POLITICAL ANNOUNCEMENTS

GEO. W. SHEPPARD
CANDIDATE
Prosecuting Attorney
Please give me your support, Republican Primary, May 21, 1912.

For Commissioner.
To the Republicans of Scioto county:—I will be a candidate for the Republican nomination for county commissioner, subject to the decision of the primary next May. I served one term and did my best to give good service. The support of Republicans is earnestly solicited.
Peter Brown.

ELZA S. COOK
Republican Candidate For
COUNTY COMMISSIONER
Your Support Solicited

We are authorized to announce the name of
WILLIAM WEIDNER
as a Republican candidate for county commissioner, subject to the primaries of May 21st. Your support is respectfully solicited.

I will be a candidate for the Republican nomination for county commissioner at the May primaries. Your support is respectfully solicited.
CHARLES E. WORLEY

To the Voters of Scioto County:—I respectfully solicit your support for county commissioner at the primaries, May 21.
GEORGE H. HILL

J. J. SPENCER
FOR COMMISSIONER.
Candidate for a second term solicits the support of all Republicans at the primary election to be held, May 21, 1912.

J. F. STRAYER
Candidate For
COUNTY TREASURER
Your support will be appreciated. Republican Primary May 21, 1912.

EMORY F. EVANS
Candidate for County Treasurer, Republican Primaries May 21, 1912. I shall be thankful for your support.

To the Voters of Scioto County:
I respectfully solicit your support for the Republican nomination for Treasurer of Scioto County, Primary May 21, 1912.
ELMER W. HEISEL
(Present Deputy Treasurer)

A TAILORING SENSATION!

High Grade Suits or Overcoats $20

OUR Entire Stock of Woolens will be offered at reductions ranging from 50 to 75 per cent. The garments will be tailored to your taste by expert tailors. Our guarantee will be back of them.

The Opportunity for the young man, the business man, men of all ages, who are not satisfied unless their clothes are built to their forms, is at hand. We must CLOSE OUT OUR ENTIRE STOCK of higher grade woolens at once. We have put a price on the garments that we know will compel YOU to open YOUR pocket books and invest. If you don't need the SUIT now YOU can't afford not to BUY for YOUR spring, summer or next fall needs.

Here Is Our Offer To You!

WE WILL PLACE ON SALE SATURDAY EVERY PIECE OF WOOLEN GOODS IN OUR TAILORING DEPARTMENT AT $20 THE SUIT OR OVERCOAT. WE WILL TAKE YOUR MEASURE, MAKE UP THE GARMENTS TO SUIT YOUR TASTE, HAVE THEM MADE BY EXPERT TAILORS, AND WILL GUARANTEE THE FIT, THE LININGS, THE WORKMANSHIP, THE GARMENTS COMPLETE.

WE HAVE MADE ARRANGEMENTS WITH EXPERT CUTTERS AND MAKERS OF MEN'S FINE CLOTHES, "THE OHIO CUSTOM GARMENT CO." OF CINCINNATI, TO MAKE THESE GARMENTS FOR US. THEIR REPUTATION AND SKILL ARE AN ADDITIONAL GUARANTEE THAT YOU WILL RECEIVE THE BARGAINS OF YOUR LIVES.

THE PUBLIC KNOWS

That our merchant tailoring department has a reputation for handling only the best grades of clothes. The cheapest suit we made in this department in the last four years was sold at $30. The highest was $65. This means that the woolens we carried were the best of domestic and foreign goods. In fact the greatest portion of our imported goods was imported especially for us by the Chas. V. Johnson Co., of Louisville. Our principal domestic line has been the famous Shackamaxon guaranteed fabric. No better goods are manufactured.

Heavy or Medium Weights

The cloths include not only heavyweights for immediate delivery and use, but light and medium weights, enabling you to anticipate your needs and save from $15.00 to $45.00 a garment.

The goods range from the standard Black, Clay and Blue Serge to the extreme Shepherd Plaid.

THE OVERCOAT SENSATIONS

You can buy an Overcoat, made from the same high class grade of goods, built by the same expert tailors, covered by the same generous guarantee for the same astonishing price, $20.00 the Overcoat.

Remember the cheapest Overcoat we made in this department sold at $35 and the highest at $55. You have this great opportunity to profit by the difference between $20 and $35, $40, $45 or $55.

We are offering a wide variety of materials, including the plain Black, Oxfords, Meltons and the finest kind of imported goods. Don't forget that Overcoats will have the same guarantee as the Suits.

Delivery Within a Week

Orders will be promptly executed, in the order received. All garments will be tried on and fitted just as in the past, and will be ready for you within a week after you pick out your bargain.

This great Money Raising, Money Saving Sale of high grade tailor made suits will begin Saturday morning. Nothing will be reserved. The goods are being prepared now for display. First come, first served.

THE TERMS OF THE SALE WILL BE STRICTLY CASH

The Haas Clothing Company

Corner Chillicothe and Fifth Streets